

**Pro-Stake LLC**  
 Oil Field & Construction Site Staking  
 P.O. Box 2324  
 Garden City, Kansas 67846  
 Office/Fax: (620) 276-6159  
 Cell: (620) 272-1499

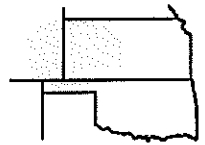

**m052412-b**  
 PLAT NO.

**10069**  
 INVOICE NO.

**Ritchie Exploration Inc.**

OPERATOR

**#1 Vachal-Helfrich**

LEASE NAME

**Gray County, KS**

COUNTY

**13 25s 28w**  
 Sec. Twp. Rng.

**1790' FNL - 190' FEL**

LOCATION SPOT

SCALE: 1" = 1000'  
 DATE STAKED: May 24<sup>th</sup>, 2012  
 MEASURED BY: Burt W.  
 DRAWN BY: Luke R.  
 AUTHORIZED BY: Justin C., dirt cont., & tool pusher



GR. ELEVATION: 2720.8'

**Directions:** From the center of Cimarron, Ks, at intersection of Hwy 50 and Hwy 23 – Now go 3.6 mile North & NW on Hwy 23 – Now 1 mile East on K Rd – Now go 1 mile North on Rd 19 to the SE corner of section 13-25s-28w – Now go 0.7 mile North on Rd 19 to ingress stake West into – Now go 190' West through planted milo into staked location.  
**Final ingress must be verified with land owner or Operator.**

*This drawing does not constitute a monumented survey or a land survey plat.  
 This drawing is for construction purposes only.*

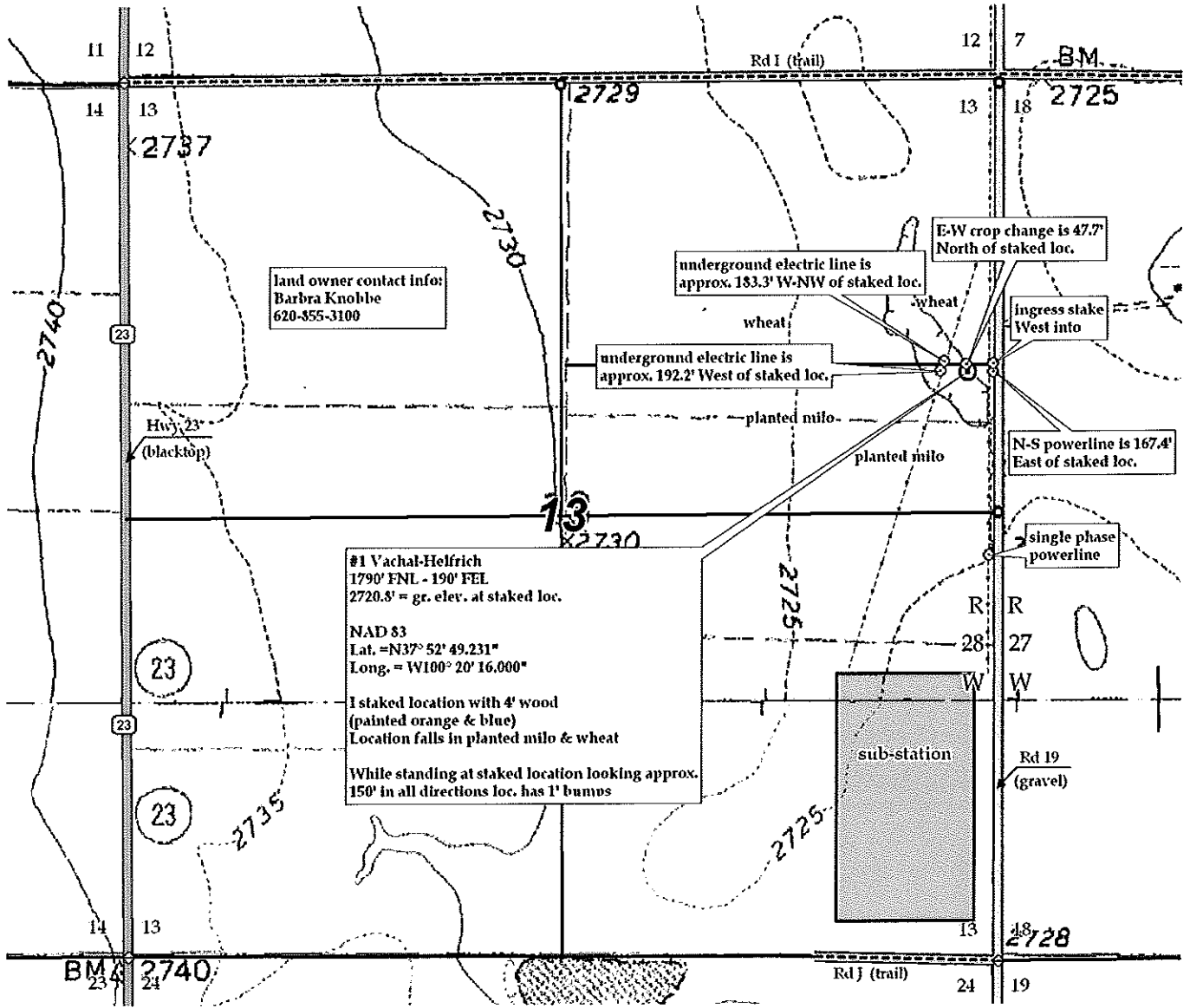

KANSAS SURFACE OWNER NOTIFICATION ACT

R 28 W

R 27 W

T  
25  
S

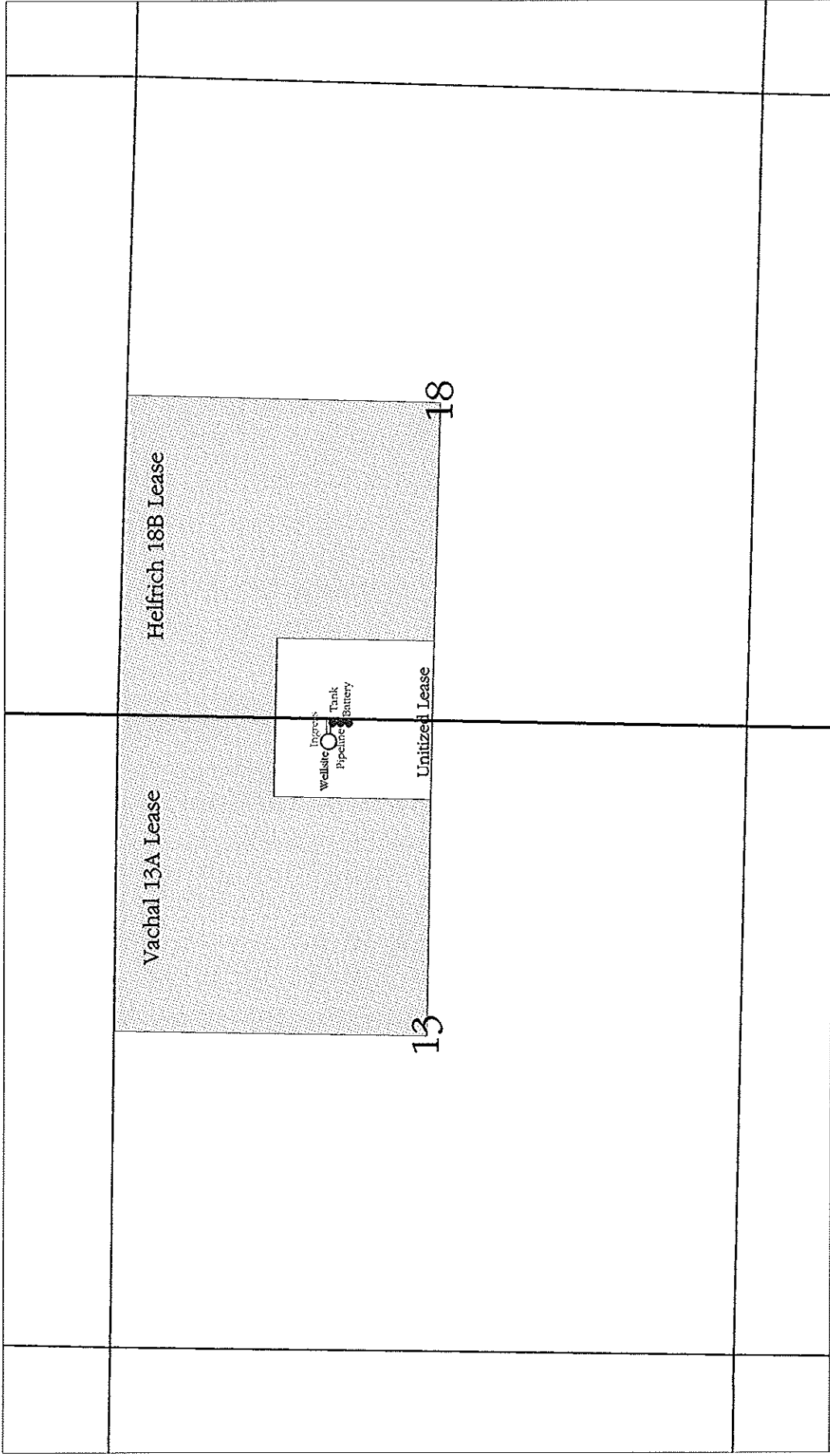

SCALE = 1 : 15,000

GRAY COUNTY, KANSAS