

WOOLSEY OPERATING COMPANY, LLC
 KOSTNER LEASE
 SW. 1/4, SECTION 25, T28S, R6W
 KINGMAN COUNTY, KANSAS

PAVED ROAD (SE. 40 ST.) DIRT ROAD

Notes:

1. Set (2) wood stakes at location site.
2. All flagging Red & Yellow.
3. Overhead power available at W. line, Sec. 25.
4. Kansas One Call System Inc. should be notified before excavation (1-800-344-7233).
5. CAUTION: Various pipelines in Sec. 25.
6. Contact landowner for best access and as to location of wood stakes in wheat.

Access and egress to location as shown on this plot is per usage only and may not be legally opened for public use. Contact landowner, tenant and county road department for access.

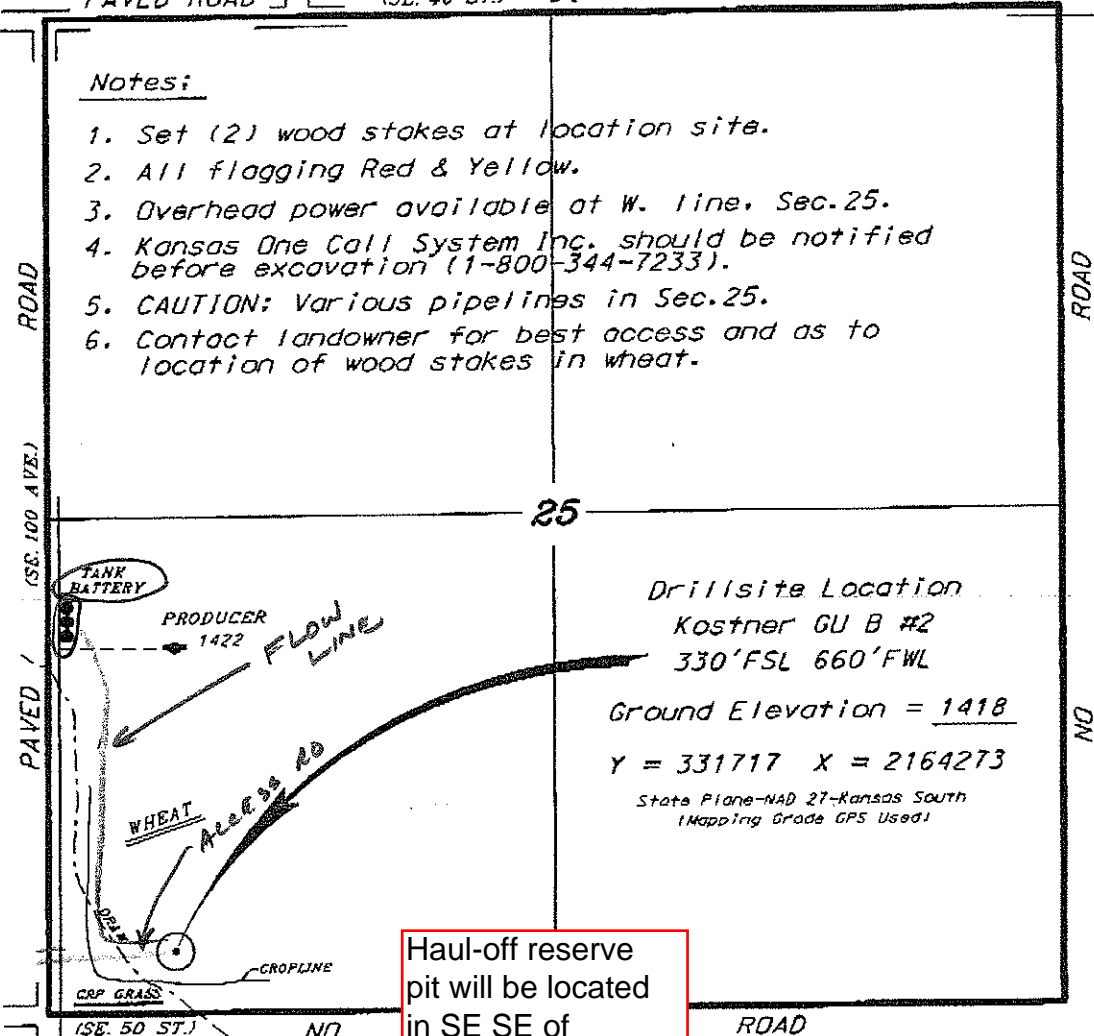

Haul-off reserve pit will be located in SE SE of Sec 26-28-6W

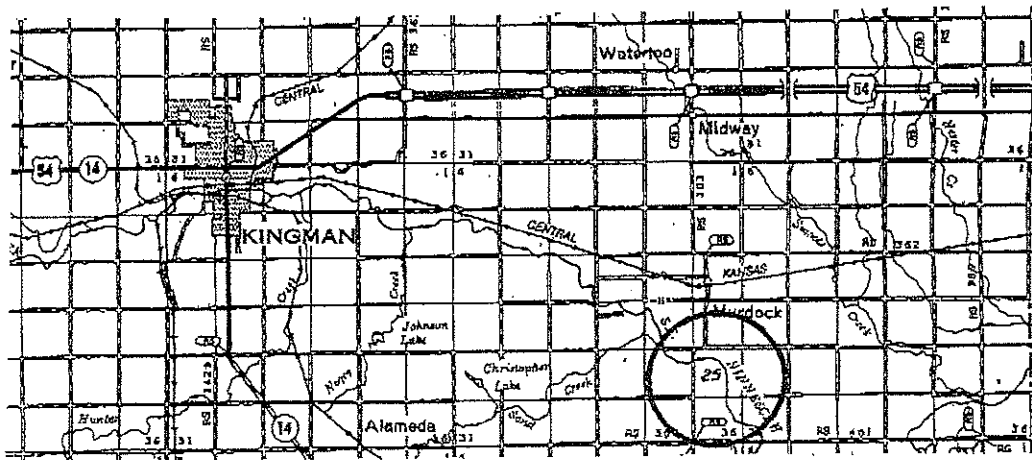
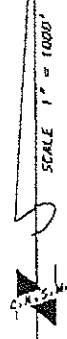

Controlling data is based upon the best aces and photographs available to us and upon a regular section of land containing 640 acres.
 Approximate section lines were determined using the normal standard of care of oilfield surveyors practicing in the state of Kansas. The section corners, which establish the precise section lines, were not necessarily located, and the exact location of the drillsite location in the section is not guaranteed. Therefore, the operator accepting this service and accepting this plot and all other parties relying thereon agree to hold Central Kansas Oilfield Services, Inc., its officers and employees harmless from all damages, costs and expenses and said entities released from any liability from incidental or consequential damages.
 Elevations derived from National Geodetic Vertical Datum.

Date May 30, 2012