

BACH OIL PRODUCTION, INC.
FORSSBERG LEASE
 NE. 1/4, SECTION 6, T4S, R19W
 PHILLIPS COUNTY, KANSAS

NO ROAD

NOTES:

1. Set (2) wood stakes at location site.
2. All flagging Red & Yellow.
3. Overhead power available at N. & S. lines, Sec. 6.
4. Kansas One Call System Inc. should be notified before excavation (1-800-344-7233).
5. CAUTION! Various pipelines in Sec. 6.
6. Cattle in pasture at date of staking.
7. Contact landowner for best access.

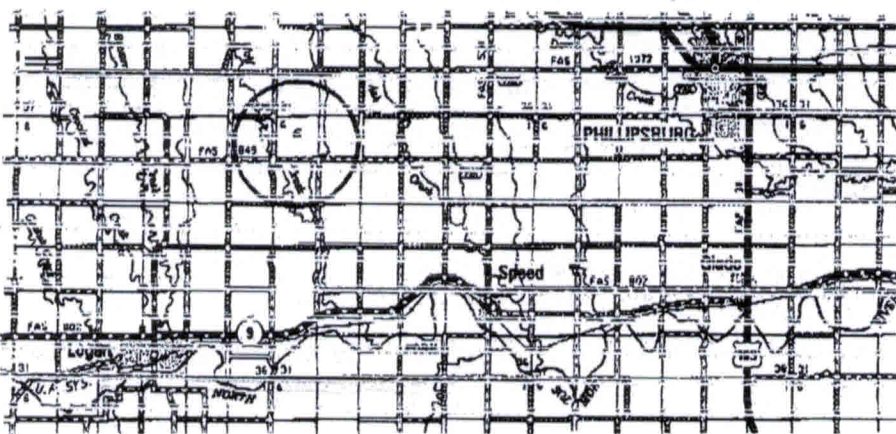
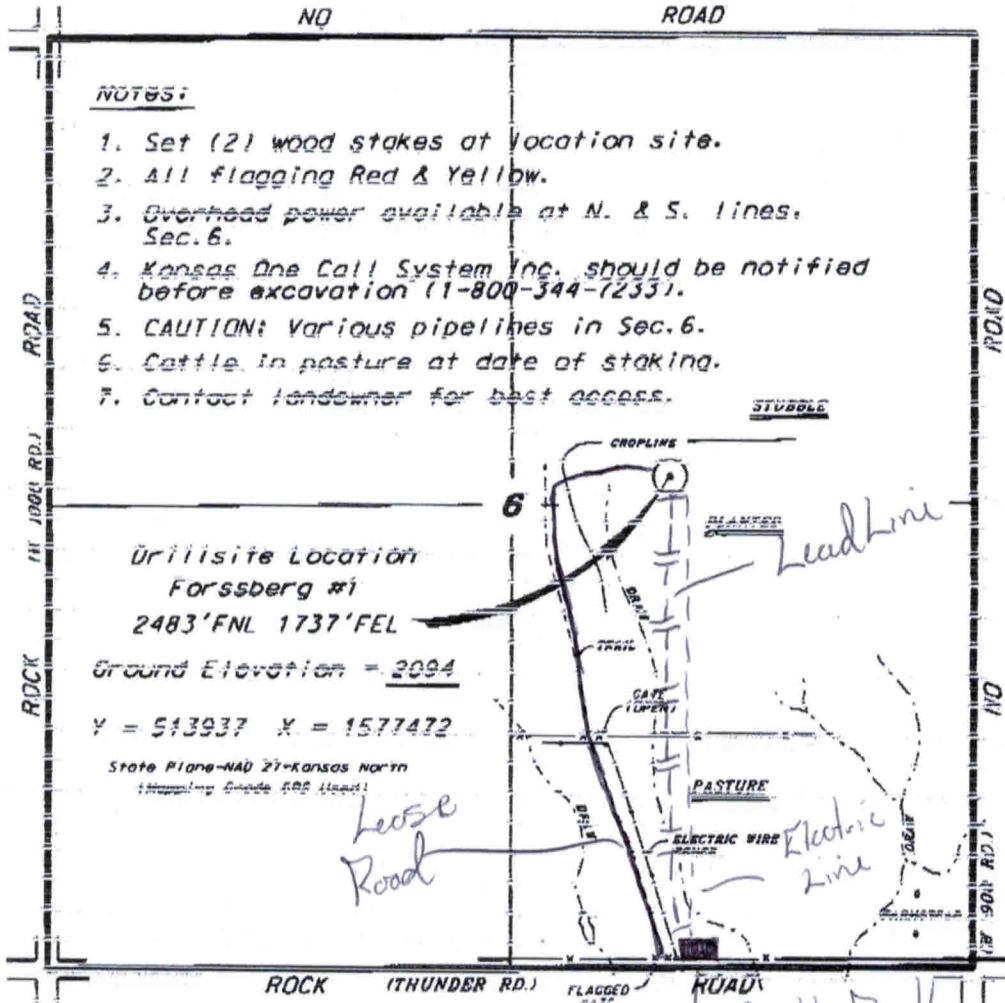

All ingress and egress to location is shown on this plan. No other ingress and egress shall be required.



* Controlling data is based upon the best maps and photographs available to us and upon a regular section of land containing 640 acres.
 * Approximate section lines were determined using the normal standard of care of oilfield surveys practiced in the state of Kansas. The section corners, which establish the precise section lines, were not observed in the field and were established by the well site location in the section. It is not guaranteed, therefore, the operator, securing this service and accepting this plan and all other parties relying thereon agree to hold Central Kansas Oilfield Services, Inc., its officers and employees harmless from all liability, claims and damages, and shall not be released from all liability from incidental or consequential damages.
 * Elevations derived from National Geodetic Vertical Datum.

Date July 9, 2012