



Fall & Associates

Stake and Elevation Service

719 W. 5th Street

P.O. Box 404

Concordia, KS. 66901

1-800-536-2821

Date 4-25-12

Invoice Number 0420121

MURFIN DRILLING

Operator

1-21

Number

Erickson

Farm Name

Rawlins-KS

County-State

21

S

5s

T

31w

R

580'FSL 680'FEL

Location

Elevation 2888 Gr.

Ordered By: Shauna

↑ 7mi N. To
Achilles

Murfin Drilling
250 N. Water, Ste. 300
Wichita, KS. 67202

Scale 1"=1000'

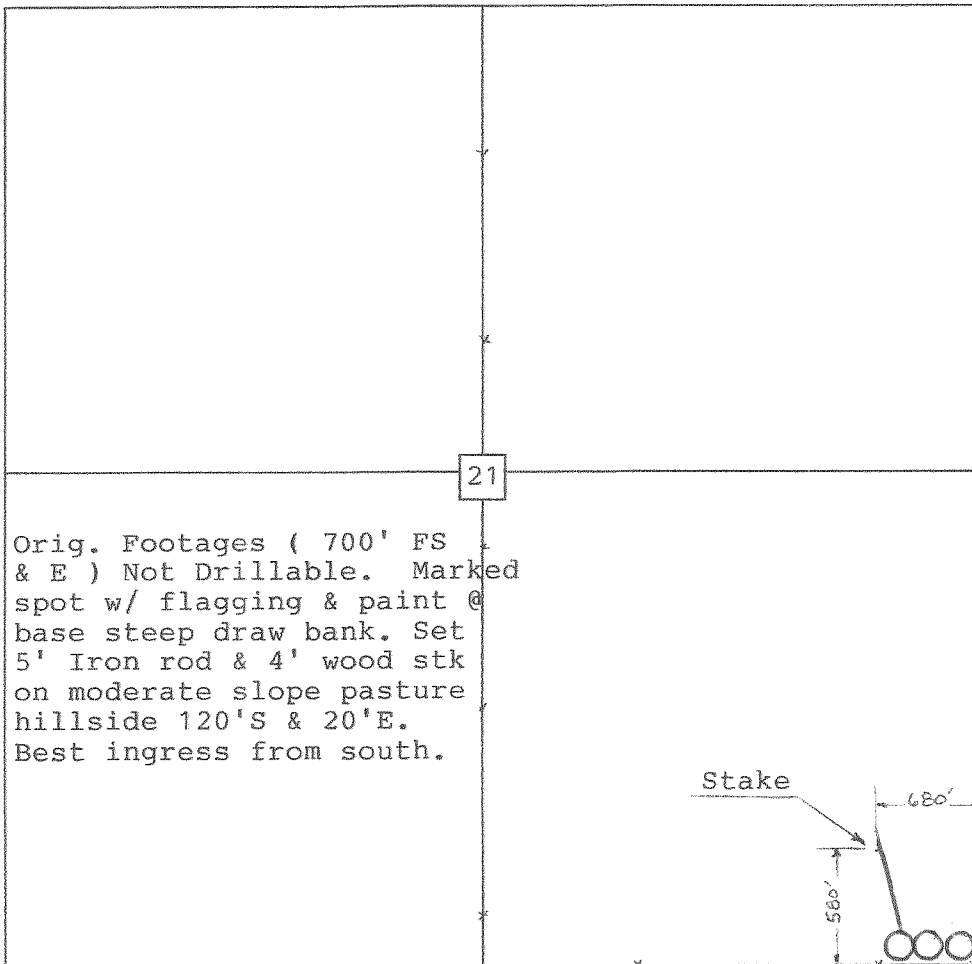

Orig. Footages (700' FS
& E) Not Drillable. Marked
spot w/ flagging & paint @
base steep draw bank. Set
5' Iron rod & 4' wood stk
on moderate slope pasture
hillside 120'S & 20'E.
Best ingress from south.

Stake

680'

580'

