

Proposed Plan of Construction
 Gunn B-2
 Sec 6 T31S-R33W
 Haskell County, KS

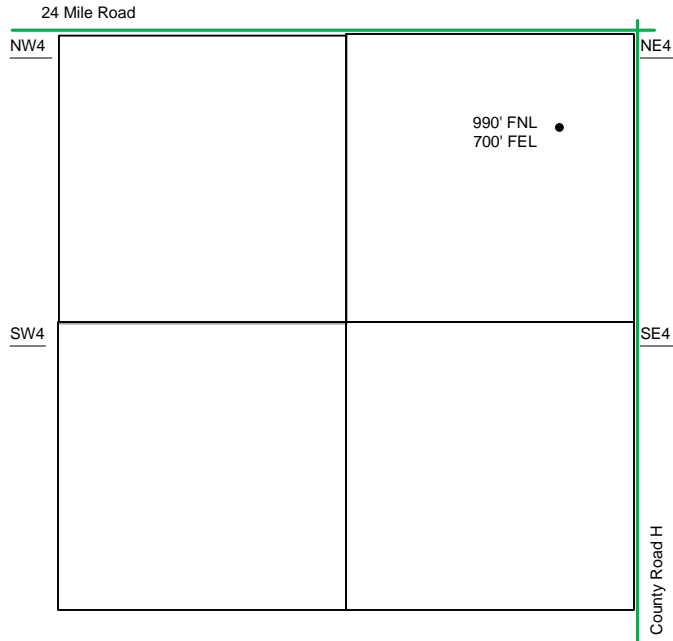

Sec 6 – T31S – R33W

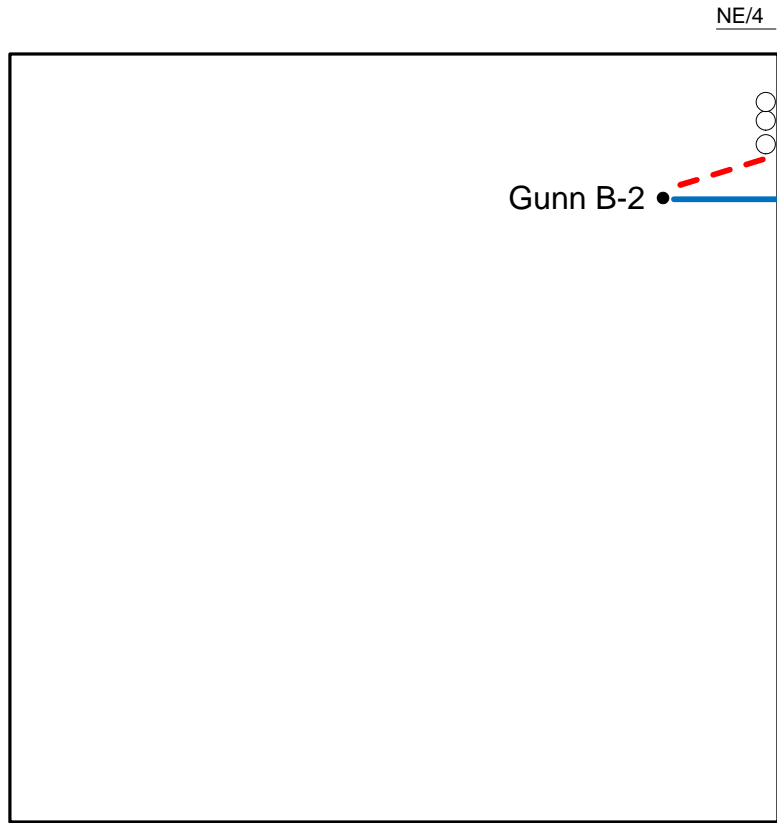

- Well Location
- Proposed Lease Roads
- - - Proposed Pipeline
- Proposed Tank Battery
- Proposed Power Lines
- - - Existing Pipeline

Proposed Details of
 NE/4 Sec 6 -T31S -R33W

Note-Drawing **Not** to Scale

