

**Proposed Plan of Construction**  
 Cundiff A-2 2<sup>nd</sup> Wellbore  
 Sec 10 T23S-R34W  
 Finney County, KS

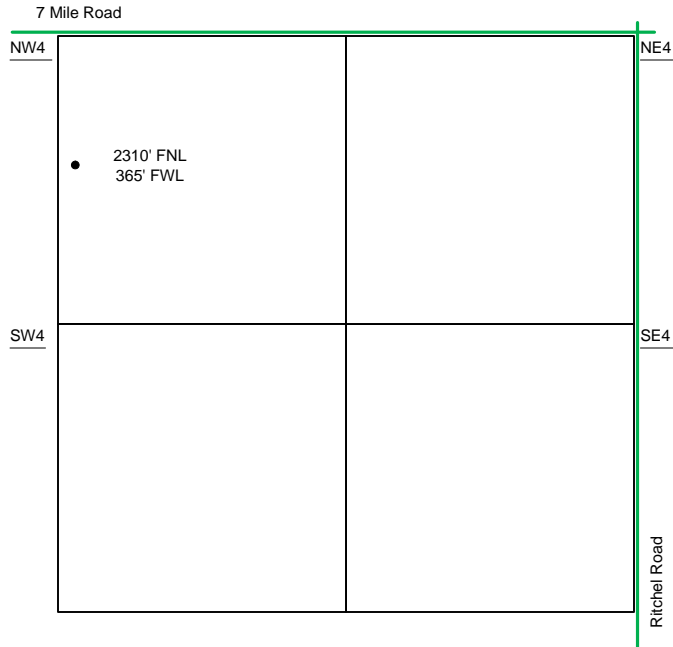

Sec 10 – T23S – R34W

The **PROPOSED** Tank Battery for the Cundiff A-2 is located in the N of the NW quarter.

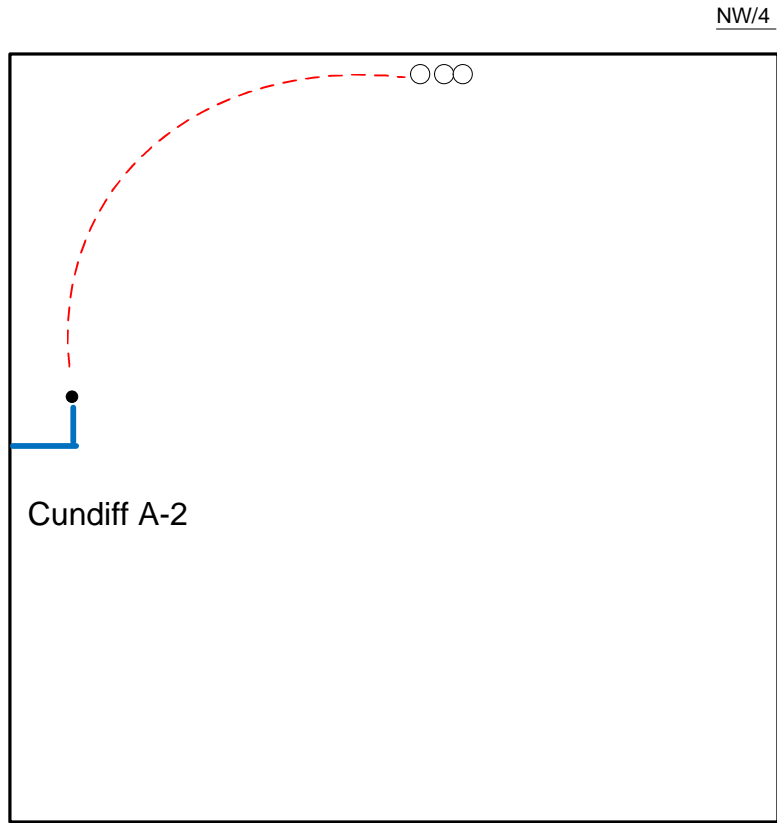

Proposed Details of  
 NW/4 Sec 10 -T23S -R34W

Note-Drawing **Not** to Scale

Proposed Site Diagram  
 Cundiff A-2  
 June 6, 2012

