

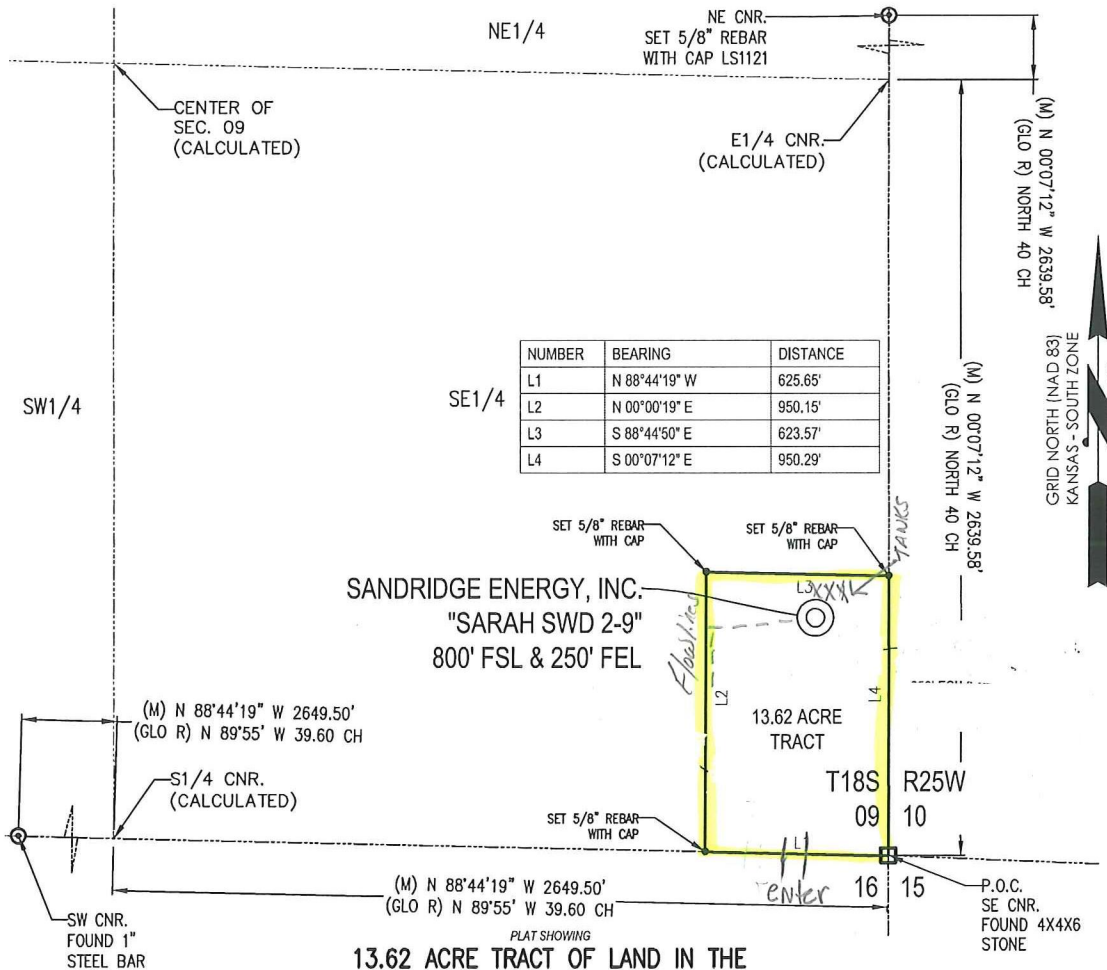

T 18 S - R 25 W



NUMBER	BEARING	DISTANCE
L1	N 88°44'19" W	625.65'
L2	N 00°00'19" E	950.15'
L3	S 88°44'50" E	623.57'
L4	S 00°07'12" E	950.29'

SANDRIDGE ENERGY, INC.  
 "SARAH SWD 2-9"  
 800' FSL & 250' FEL

13.62 ACRE TRACT OF LAND IN THE  
 SE1/4 OF SECTION 09, T18S-R25W,  
 NESS COUNTY, KANSAS

**METES AND BOUNDS DESCRIPTION (13.62 ACRE TRACT)**

PART OF THE SE1/4 OF SECTION 09, TOWNSHIP 18 SOUTH, RANGE 25 WEST, NESS COUNTY, KANSAS, MORE PARTICULARLY DESCRIBED AS FOLLOWS:

COMMENCING AT A FOUND 4X4X6 STONE AT THE SE CORNER OF SAID SECTION 09, SAID POINT BEING THE POINT OF BEGINNING;  
 THENCE N 88°44'19" W ALONG THE SOUTH LINE OF SAID SECTION 09, A DISTANCE OF 625.65 FEET TO A SET 5/8" REBAR WITH CAP MARKED "LS1121;"  
 THENCE N 00°00'19" E, A DISTANCE OF 950.15 FEET TO A SET 5/8" REBAR WITH CAP MARKED "LS1121;"  
 THENCE S 88°44'50" E, A DISTANCE OF 623.57 FEET TO A SET 5/8" REBAR WITH CAP MARKED "LS1121" ON THE EAST LINE OF SAID SECTION 09;  
 THENCE S 00°07'12" E ALONG THE EAST LINE OF SAID SECTION 09, A DISTANCE OF 950.29 FEET TO THE POINT OF BEGINNING.

SAID TRACT CONTAINING 13.62 ACRES MORE OR LESS OF LAND AS SURVEYED.

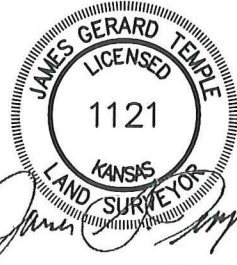

4/23/2012

**BASIS OF BEARINGS:**  
 KANSAS COORDINATE SYSTEM 1983 SOUTH ZONE  
 BEARINGS: GRID  
 DISTANCES: US SURVEY FOOT AT GRID  
 COORDINATES: US SURVEY FOOT AT GRID

(GLO R)- GENERAL LAND OFFICE RECORD  
 (PERM R)- PERMANENT SURVEY RECORD  
 (M)- MEASURED DATA

**SURVEYOR'S CERTIFICATE:**  
 I, JAMES GERARD TEMPLE, KANSAS LICENSED PROFESSIONAL LAND SURVEYOR, NO. 1121, DO HEREBY CERTIFY THAT THIS PLAT REPRESENTS THE RESULTS OF A SURVEY MADE ON THE GROUND UNDER MY SUPERVISION ON THE DATE OF 04-23-2012.

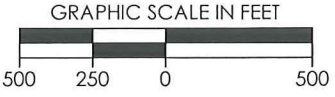

REVISION	<b>SandRidge</b>		
△ REVISED CL. LIMITS (4-19-2012)	"SARAH SWD 2-9" PART OF THE SE1/4 OF SECTION 09, T-18-S, R-25-W PROPOSED DRILL SITE NESS COUNTY, KANSAS		
	SCALE: 1" = 500'	PLOT DATE: 04-23-2012	DRAWN BY: S. ANDER
			SHEET NO.: 1 OF 1

**Sarah SWD 2-19  
SE/4 of Section 9-18S-25W  
Oklahoma City, OK 73102**

**Surface Owner: SandRidge Exploration & Production LLC  
123 Robert S Kerr Ave  
Oklahoma City, OK 73102**

**Lease Description: 13.62 Acre Tract in the SE/4 of  
Section 09-18s-25W  
Ness County, Kansas**