

Proposed Plan of Construction
 SMU 317
 Sec 23 T23S-R34W
 Finney County, KS

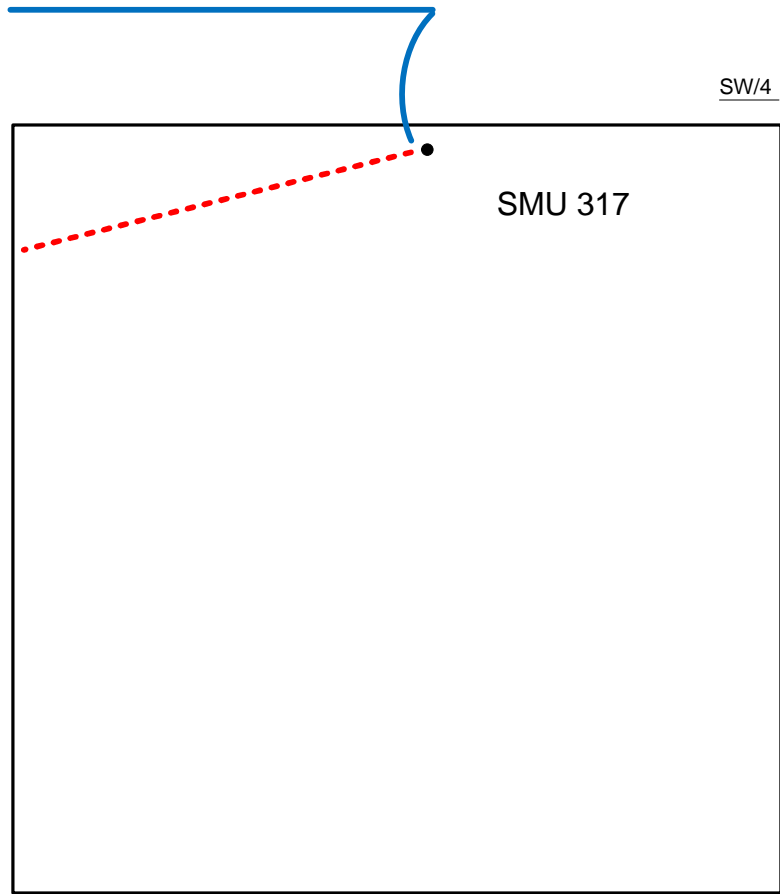
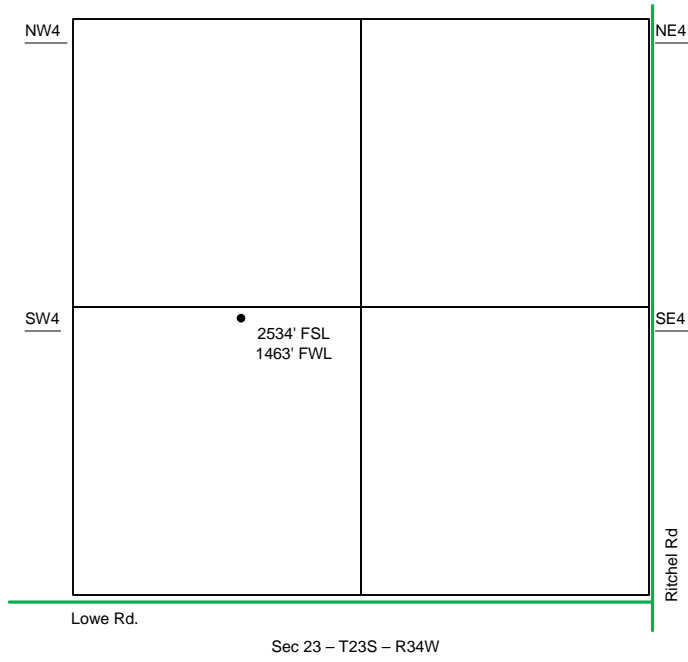

The Tank Battery for the SMU 317 is located in the NE of the SE of the adjacent quarter.

- Well Location
- Proposed Lease Roads
- - - Proposed Pipeline
- Proposed Tank Battery
- Proposed Power Lines
- - - Existing Pipeline

Proposed Details of
 SW4 Sec 23 - T23S - R34W

Note-Drawing **Not** to Scale

