

Proposed Plan of Construction  
SMU 318  
Sec 22 T23S-R34W  
Finney County, KS

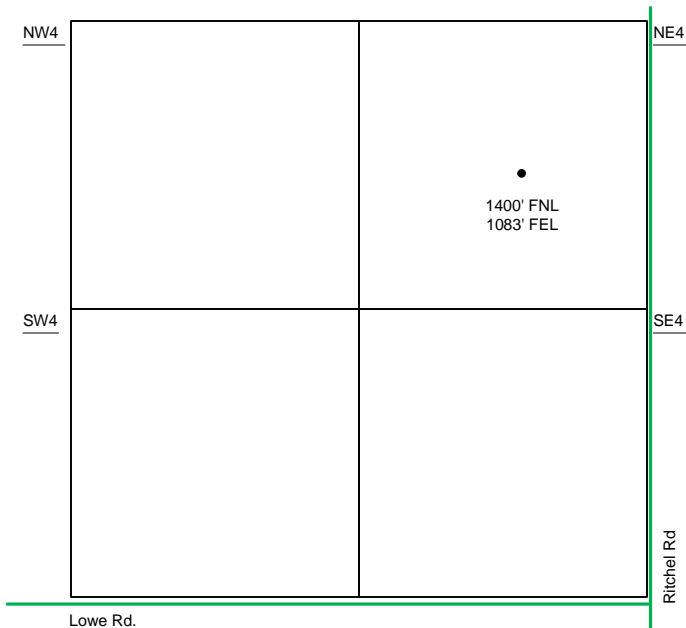

Sec 22 - T23S - R34W

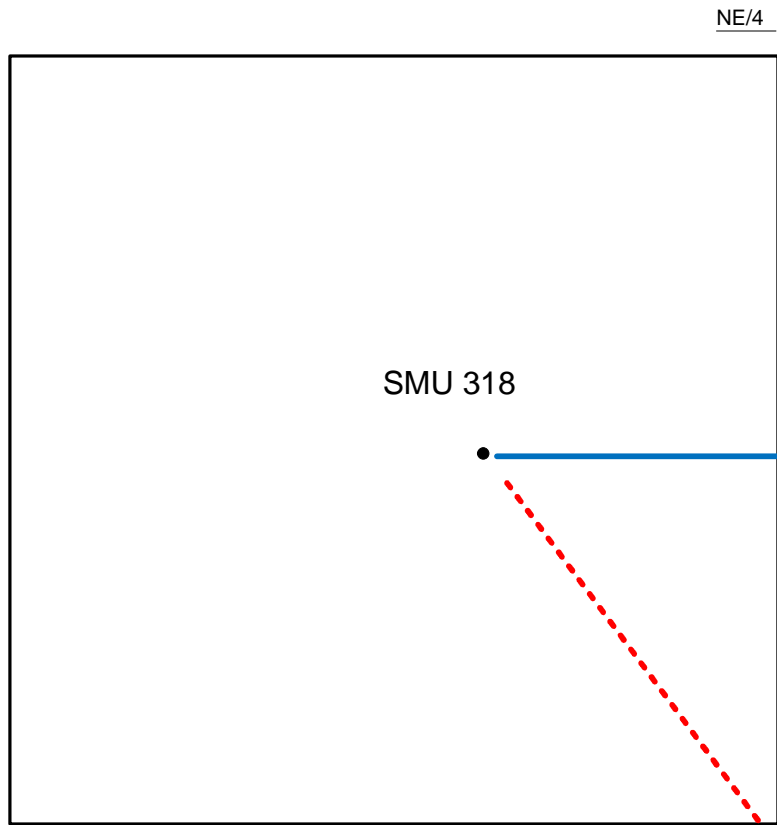

- Well Location
- Proposed Lease Roads
- - - Proposed Pipeline
- Proposed Tank Battery
- Proposed Power Lines
- - - Existing Pipeline

The Tank Battery for the SMU 318 is located in the NE of the SE quarter.

Proposed Details of  
NE/4 Sec 22 -T23S -R34W

Note-Drawing **Not** to Scale

Proposed Site Diagram  
SMU 318  
June 18, 2012

