

FIML NATURAL RESOURCES, LLC
 LOTTIE BURNETT LEASE
 SW.1/4, SECTION 22, T20S, R27W
 LANE COUNTY, KANSAS

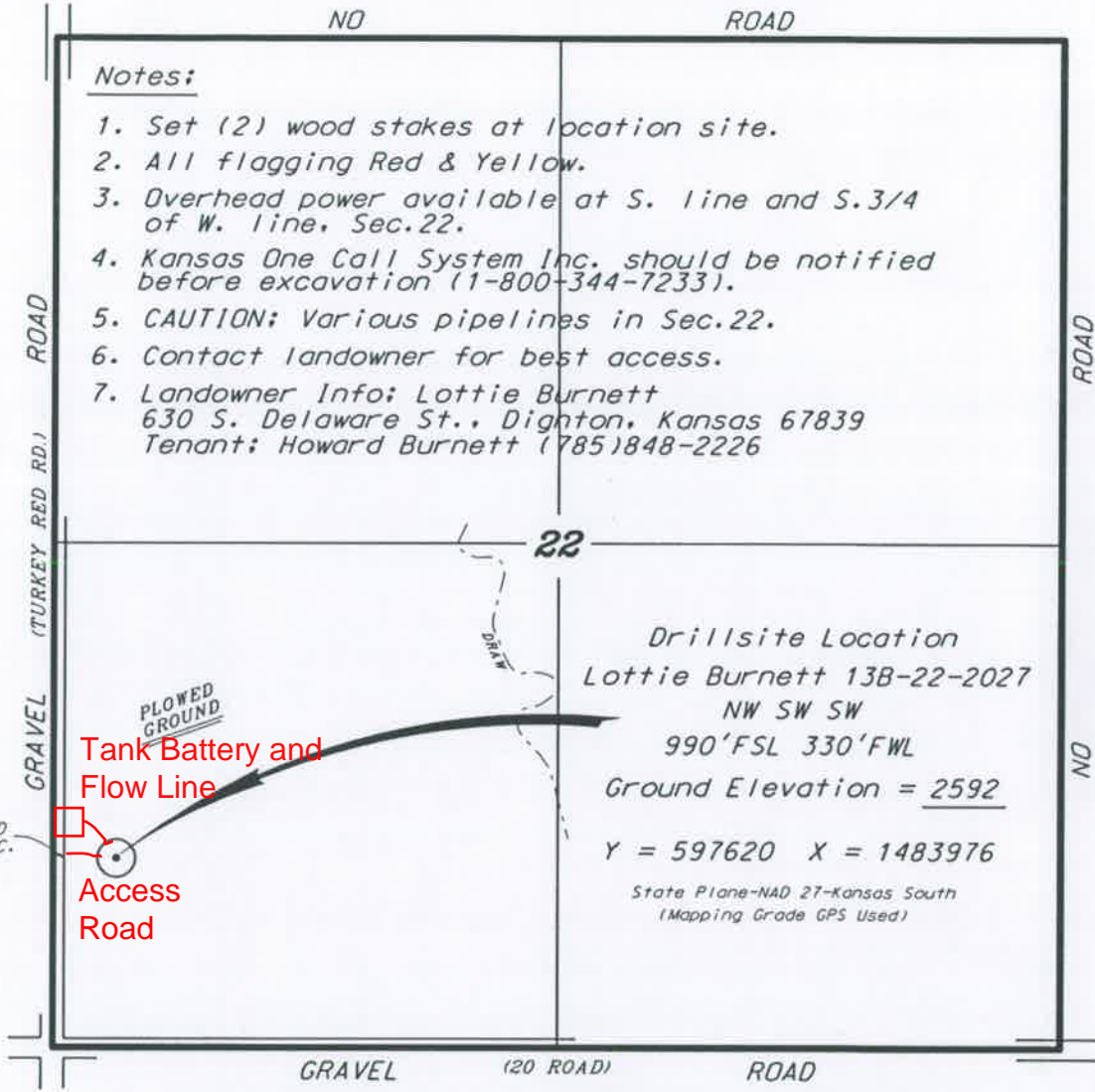

Notes:

1. Set (2) wood stakes at location site.
2. All flagging Red & Yellow.
3. Overhead power available at S. line and S.3/4 of W. line, Sec.22.
4. Kansas One Call System Inc. should be notified before excavation (1-800-344-7233).
5. CAUTION: Various pipelines in Sec.22.
6. Contact landowner for best access.
7. Landowner Info: Lottie Burnett
 630 S. Delaware St., Dighton, Kansas 67839
 Tenant: Howard Burnett (785)848-2226

Drillsite Location
 Lottie Burnett 13B-22-2027
 NW SW SW
 990'FSL 330'FWL
 Ground Elevation = 2592
 Y = 597620 X = 1483976
 State Plane-NAD 27-Kansas South
 (Mapping Grade GPS Used)

* Ingress and egress to location as shown on this plot is per usage only and may not be legally opened for public use. Contact landowner, tenant and county road department for access.

FLAGGED ROAD OPPOSITE LOC.

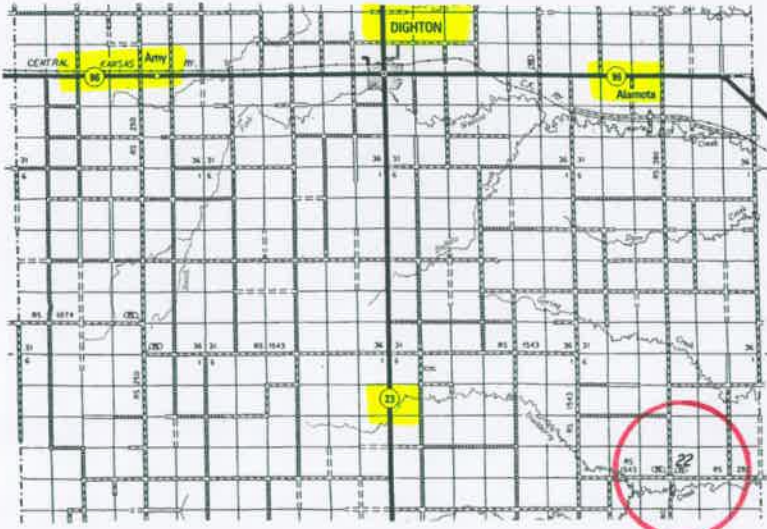

Controlling data is based upon the best maps and photographs available to us and upon a regular section of land containing 640 acres.
 Approximate section lines were determined using the normal standard of care of oilfield surveyors practicing in the state of Kansas. The section corners, which establish the precise section lines, were not necessarily located, and the exact location of the drillsite location in the section is not guaranteed. Therefore, the operator securing this service and accepting this plot and all other parties relying thereon agree to hold Central Kansas Oilfield Services, Inc., its officers and employees harmless from all losses, costs and expenses and said entities released from any liability from incidental or consequential damages.
 Elevations derived from National Geodetic Vertical Datum.

Date May 25, 2012

