

JERRY A. SMITH	
CERTIFIED PROFESSIONAL GEOPHYSICIST	
STATE OF MISSISSIPPI	
NO. 12345	
ISSUED 01/01/2010	
EXPIRES 12/31/2012	
RENEWAL FEE \$100.00	
REGISTRATION FEE \$100.00	
TOTAL FEE \$200.00	
PAID BY CASH	
RECEIVED AT MISSISSIPPI GEOLOGICAL SURVEY	
MEMPHIS, TENNESSEE	
DATE RECEIVED 01/01/2010	
OFFICE OF THE REGISTRAR	

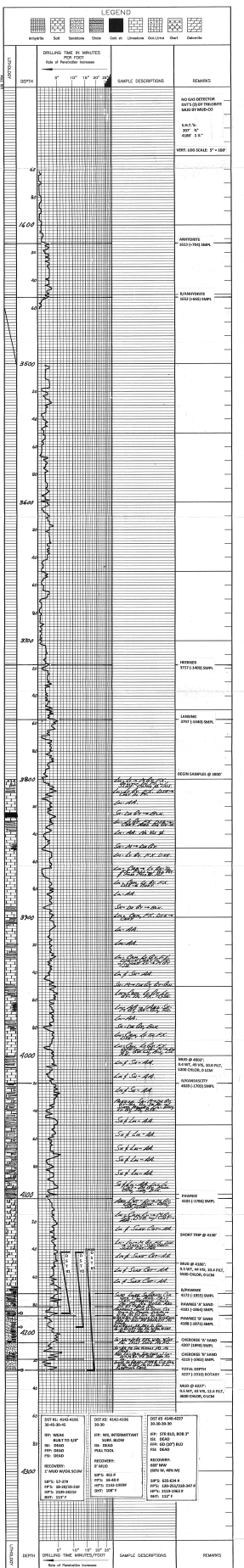

COMPANY: MISS-OK COMPANY	EXPLORATION 3311 08
LOGNO: 3311 08	WSP-14
COUNTY: MISS	STATE: MISSISSIPPI