

F.G. HOLL COMPANY, LLC
 OETKEN LEASE
 SE.1/4, SECTION 32, T19S, R16W
 RUSH COUNTY, KANSAS

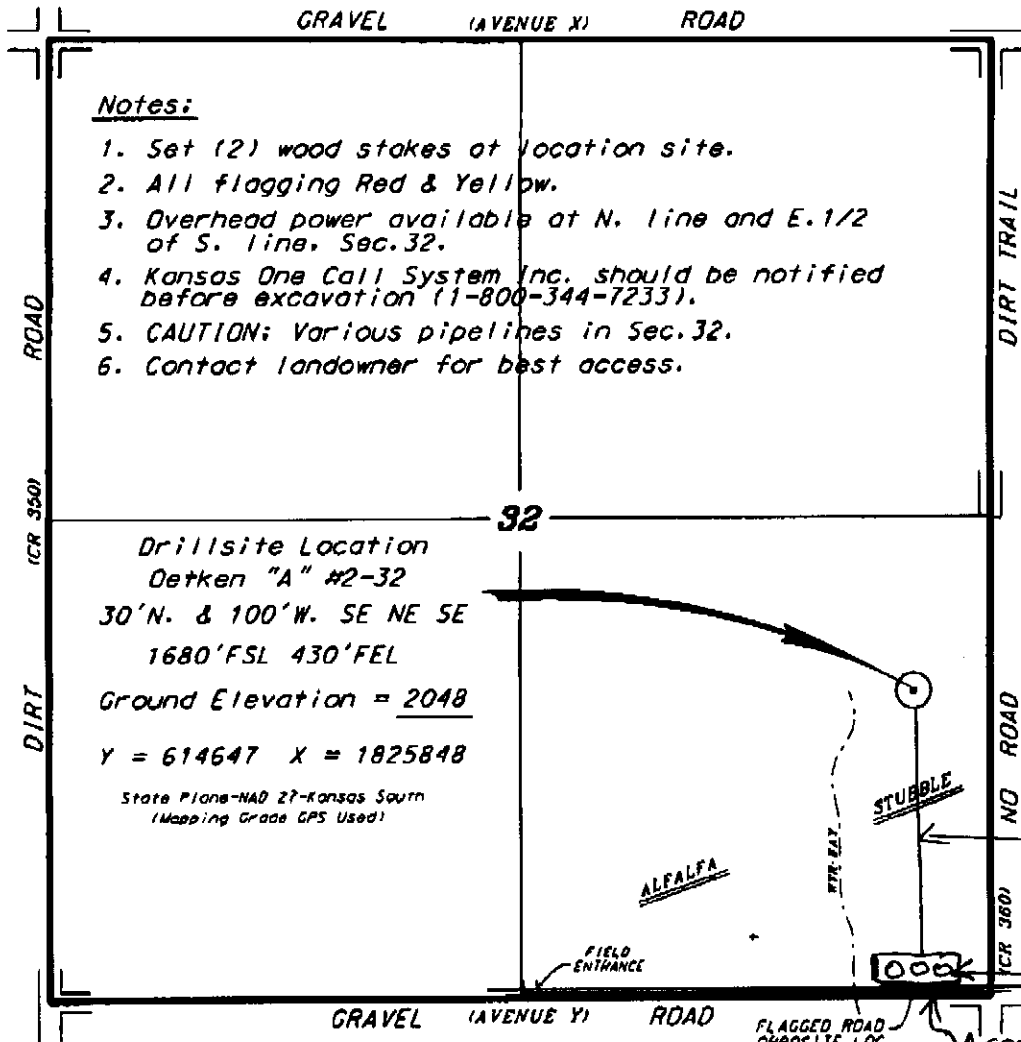

Notes:

1. Set (2) wood stakes at location site.
2. All flagging Red & Yellow.
3. Overhead power available at N. line and E.1/2 of S. line, Sec.32.
4. Kansas One Call System Inc. should be notified before excavation (1-800-344-7233).
5. CAUTION: Various pipelines in Sec.32.
6. Contact landowner for best access.

Drillsite Location
 Oetken "A" #2-32
 30'N. & 100'W. SE NE SE
 1680'FSL 430'FEL
 Ground Elevation = 2048
 Y = 614647 X = 1825848
 State Plane-NAD 27-Kansas South
 (Mapping Grade GPS Used)

Ingress and egress to location as shown on this plat is for usage only and may not be legally opened for public use. Contact landowner, tenant and county road department for access.

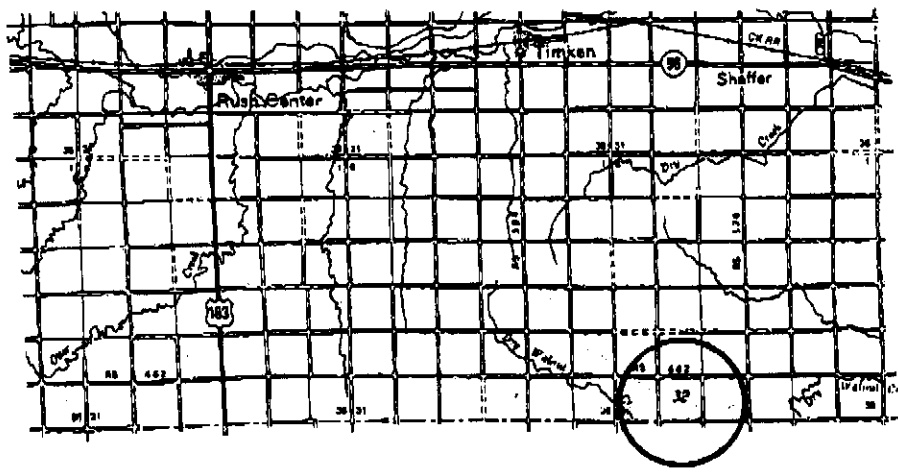

Controlling data is based upon the best maps and photographs available to us and upon a regular section of land containing 640 acres.
 Approximate section lines were determined using the normal standards of care of all field surveyors practicing in the state of Kansas. The section corners, which establish the precise section lines, were not necessarily located, and the exact location of the drillsite location in the section is not guaranteed. Therefore, the operator, securing this service and accepting this plat, and all other parties relying thereon agree to hold Central Kansas Oilfield Services, Inc., its officers and employees harmless from all losses, costs and expenses and hold entities released from any liability from the center or consequential damages.
 Elevations derived from National Geodetic Vertical Datum.

0078 June 14, 2012