

200' FSL-660' FWL Section 35 Township 34S Range 8W P.M.

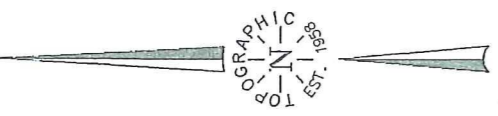

BOTTOMHOLE INFORMATION PROVIDED BY OPERATOR LISTED, NOT SURVEYED. BEARING AND/OR DISTANCE TO BOTTOMHOLE ARE CALCULATED. CORNER COORDINATES ARE TAKEN FROM POINTS SURVEYED IN THE FIELD

BOTTOM HOLE
 280' FWL - 340' FWL - NW - SW 1/4
 N 37° 05' 25.3" W 96' 09' 45.9"
 Lat: 37.057030714° N
 Long: 98.162742132° W
 X = 2098423
 Y = 142318



Scale: 1" = 1000'

Operator: SANDRIDGE ENERGY, INC.
 Lease Name: STARKS Well No.: 1-35H **ELEVATION:** 1272' Gr. at Stake
 Topography & Vegetation Loc. fell in level pasture
 Good Drill Site? Yes Reference Stakes or Alternate Location Stakes Set None
 Best Accessibility to Location From South off county road
 Distance & Direction From Hwy Jct or Town From Waldron, KS, go ±2.0 mi North, then ±1.0 mi East to the
Southwest corner of Sec. 35-T34S-R8W

0' 1000'

Revision A Date of Drawing: June 21, 2012
 Invoice # 181466 Date Staked: Mar. 22, 2012 IS

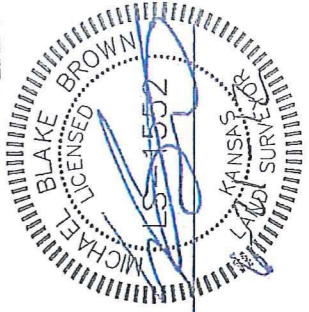

CERTIFICATE:
 I, Michael Blake Brown, a Kansas Licensed Land Surveyor and an authorized agent of Topographic Land Surveyors, do hereby certify that the above described well location was surveyed and staked on the ground as shown herein.

Oklahoma Lic. No. 1552

DATUM: NAD-27
 LAT: 37°02'12.4"N
 LONG: 98°09'42.9"W
 LAT: 37.036785508°N
 LONG: 98.161930913°W
 STATE PLANE
 COORDINATES: (US Feet)
 ZONE: KS SOUTH
 X: 2098687
 Y: 134947
 (This information was gathered with a GPS receiver with Sub-Meter accuracy.)