



# Fall & Associates

Stake and Elevation Service

719 W. 5<sup>th</sup> Street

P.O. Box 404

Concordia, KS. 66901

1-800-536-2821

Date 6-11-12

Invoice Number 0608121

MURFIN DRILLING

Operator

1-14

Number

Cotton Candy

Farm Name

Decatur-KS

County-State

14

S

4s

T

30w

R

2640' FSL 330' FWL

Location

Elevation 2810 Gr.

Ordered By: Shauna

Murfin Drilling  
250 N. Water, Ste. 300  
Wichita, KS. 67202

Scale 1"=1000'

7 mi. N 6 mi. E  
to Hwy 83 @ S End  
Oberlin

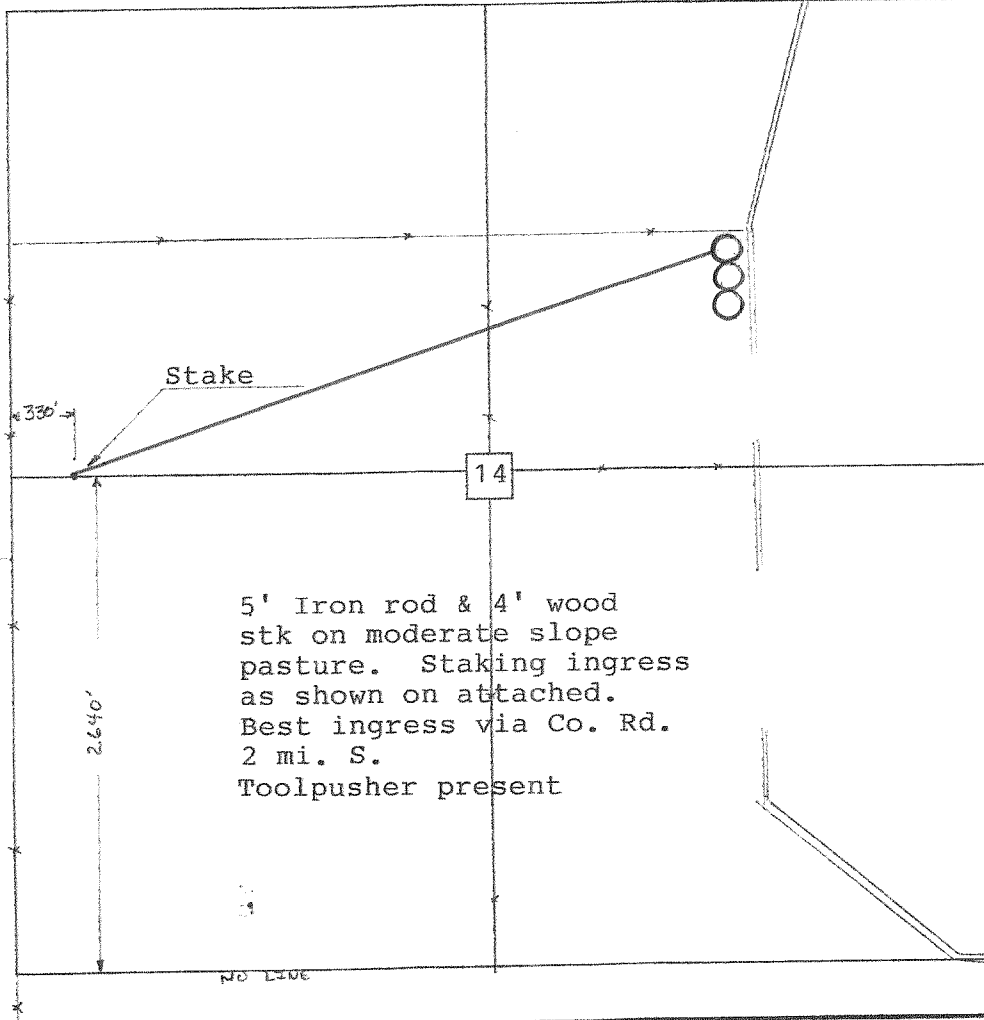

5' Iron rod & 4' wood  
stk on moderate slope  
pasture. Staking ingress  
as shown on attached.  
Best ingress via Co. Rd.  
2 mi. S.  
Toolpusher present