

TOPOGRAPHIC LAND SURVEYORS

6709 NORTH CLASSEN BLVD., OKLA. CITY, OKLA. 73116 * LOCAL (405) 843-4847 * OUT OF STATE (800) 654-3219
 Certificate of Authorization No. LS-99, Exp. Dec. 31, 2013

CLARK

County, Kansas

2338'FNL - 2360'FWL Section 33 Township 33S Range 23W P.M.

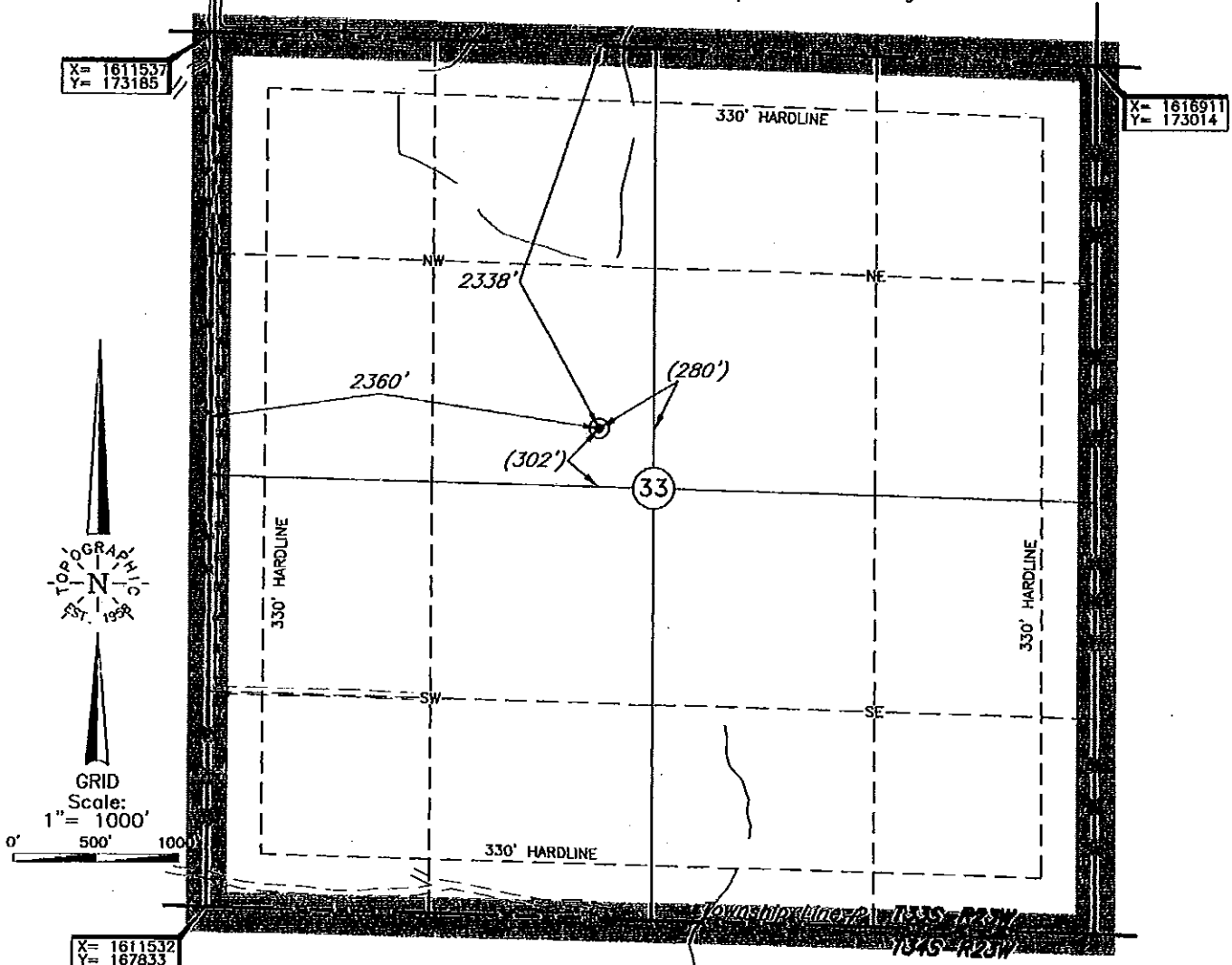

Corner Coordinates are Taken from Points Surveyed in the Field.

Distances shown in (parenthesis) are calculated based upon the Quarter Section being 2640 feet, those shown in [brackets] are based on GLO (General Land Office) distances and have NOT been measured on the ground.

Operator: STRAT LAND EXPLORATION COMPANY

Lease Name: MCMILLION B

Well No.: 1-33

ELEVATION:

1975' Gr. at Stake

Topography & Vegetation Loc. fell in level pasture

Good Drill Site? Yes

Reference Stakes or Alternate Location
 Stakes Set None

Best Accessibility to Location From NW of lease road

Distance & Direction
 from Hwy Jct or Town From Ashland, KS, go 3.8 mi. West on US Hwy 160-183, then 4.0 mi. South on county road to the NW Cor. of Sec. 33-T33S-R23W

Revision A Date of Drawing: Mar. 29, 2012
 Invoice # 180280 Date Staked: Mar. 21, 2012

AC

DATUM: NAD-27
 LAT: 37°07'41.3"N
 LONG: 99°49'27.6"W
 LAT: 37.128127836
 LONG: 99.824328186
 STATE PLANE
 COORDINATES: (US Feet)
 ZONE: KS SOUTH
 X: 1613895
 Y: 170769

This information was gathered with a GPS receiver with Sub-Meter accuracy.

CERTIFICATE:

I, T. Wayne Fisch a Kansas Licensed Land Surveyor and an authorized agent of Topographic Land Surveyors, do hereby certify that the above described well location was surveyed and staked on the ground as shown herein.

Kansas Lic. No. 1213

