

**Proposed Plan of Construction**  
 Phoenix A-1  
 Sec 23 T30S-R33W  
 Haskell County, KS

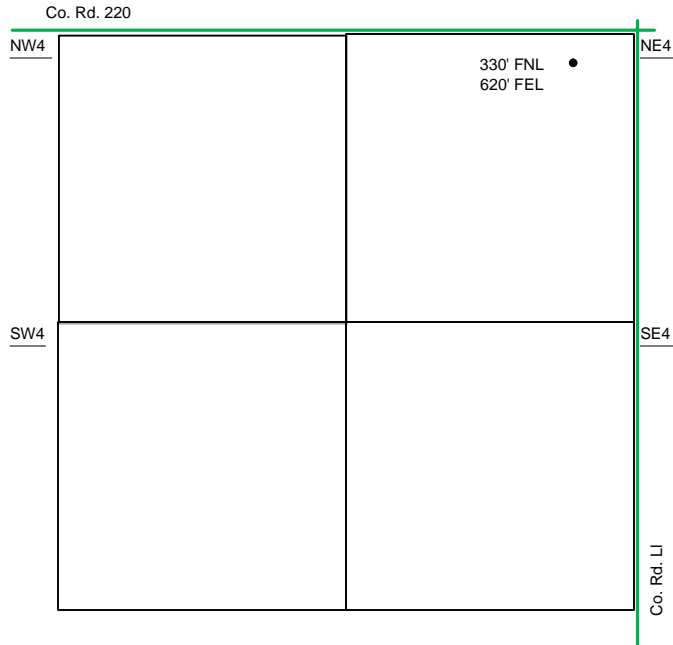

Sec 23 – T30S – R33W

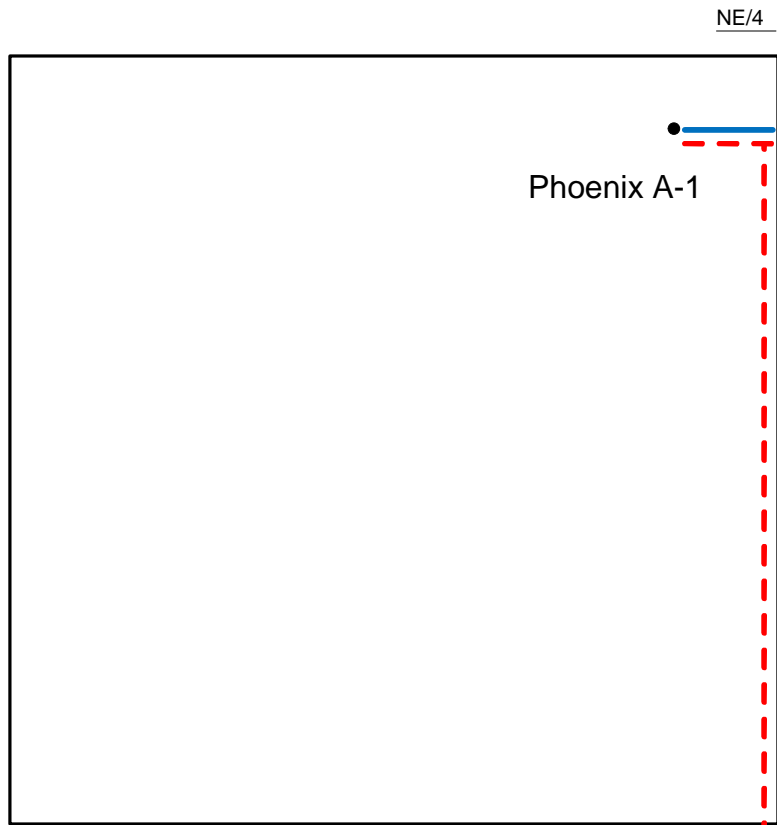

- Well Location
- Proposed Lease Roads
- - - Proposed Pipeline
- Proposed Tank Battery
- Proposed Power Lines
- - - Existing Pipeline

The Tank Battery for the Phoenix A-1 is located in the NE of the SE quarter.

Proposed Details of  
 NE/4 Sec 23 -T30S -R33W

Note-Drawing **Not** to Scale

