

**Pro-Stake LLC**  
 Oil Field & Construction Staking Site  
 P.O. Box 2324  
 Garden City, Kansas 67846  
 Office/Fax: (620) 276-6159  
 Cell: (620) 272-1499

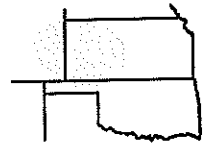

**y172823-J**  
 PLAT NO.

**10165**  
 INVOICE NO.

**Ritchie Exploration, Inc.**  
 OPERATOR

**#1 Barngrover**  
 LEASE NAME

**Ford County, KS**  
 COUNTY

**7 28s 23w**  
 Sec. Twp. Rng.

**2305' FNL - 335' FEL**  
 LOCATION SPOT

SCALE: 1" = 1000'  
 DATE STAKED: July 2<sup>nd</sup>, 2012  
 MEASURED BY: Ben R.  
 DRAWN BY: Luke R.  
 AUTHORIZED BY: Justin C.

GR. ELEVATION: 2514.6'



**Directions:** From the center of Ford, Ks at the intersection of Hwy 400 North/ Main St. South & Ninth St. East & convenience store – Now go 0.7 mile North on Hwy 400 – Now go 5.4 miles West on Ford Ensign Rd – Now go 1 mile South on 120 Rd – Now go 1 mile West on Tilman Rd to the NE corner of section 7-28s-23w & ingress stake South into – Now go approx. 1400' South through wheat stubble – Now go approx. 890' South through milo to ingress stake West into – Now go 370' West through milo into staked location.  
**Final ingress must be verified with land owner or Operator.**

*This drawing does not constitute a monumented survey or a land survey plat.*  
*This drawing is for construction purposes only.*

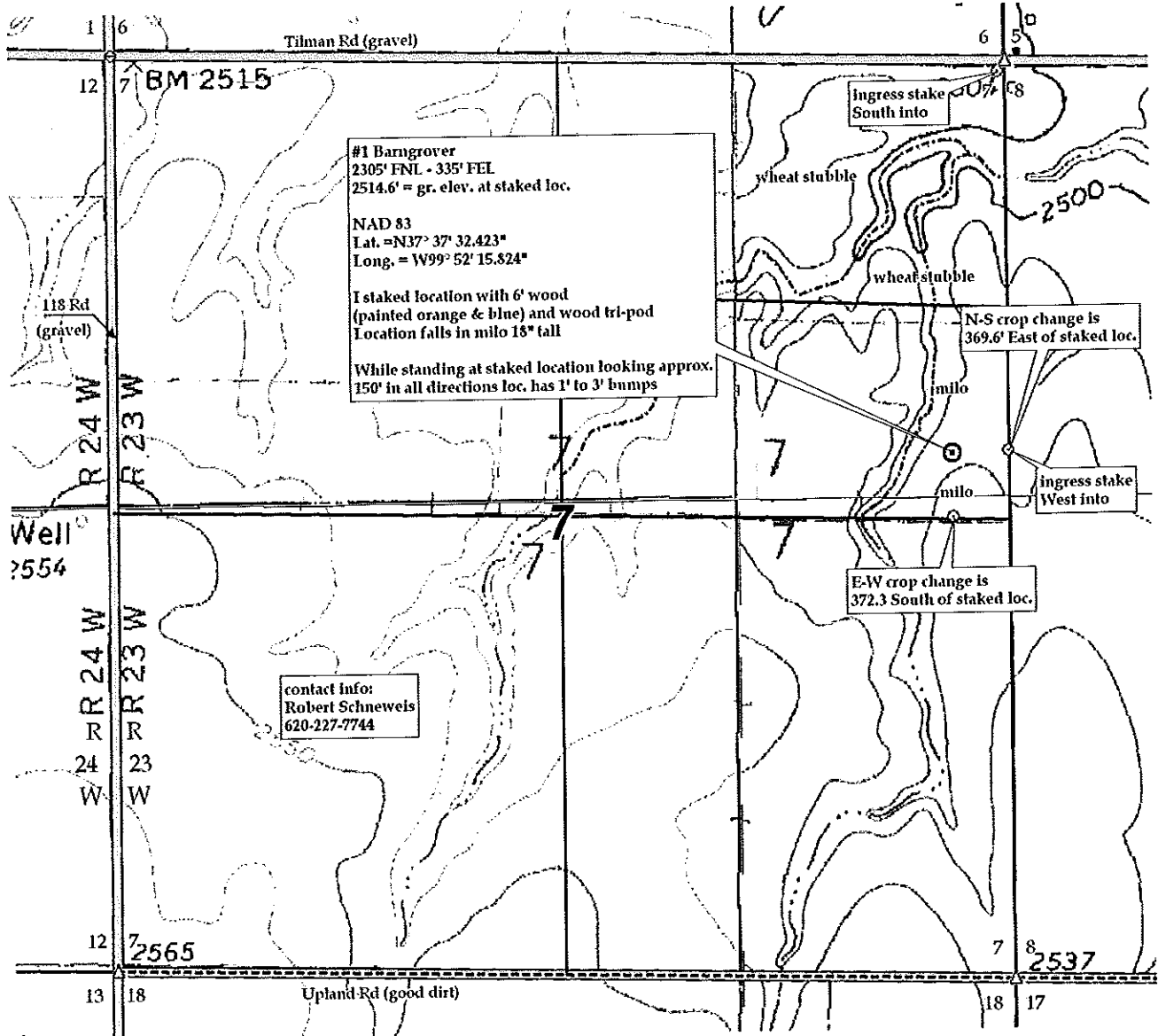

KANSAS SURFACE OWNER NOTIFICATION ACT

R 23 W

T  
28  
S

6



Barngrover Lease

County Road

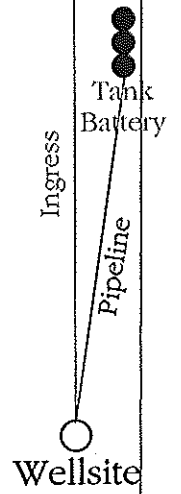

7



SCALE = 1 : 12,000

Ford County, Kansas