

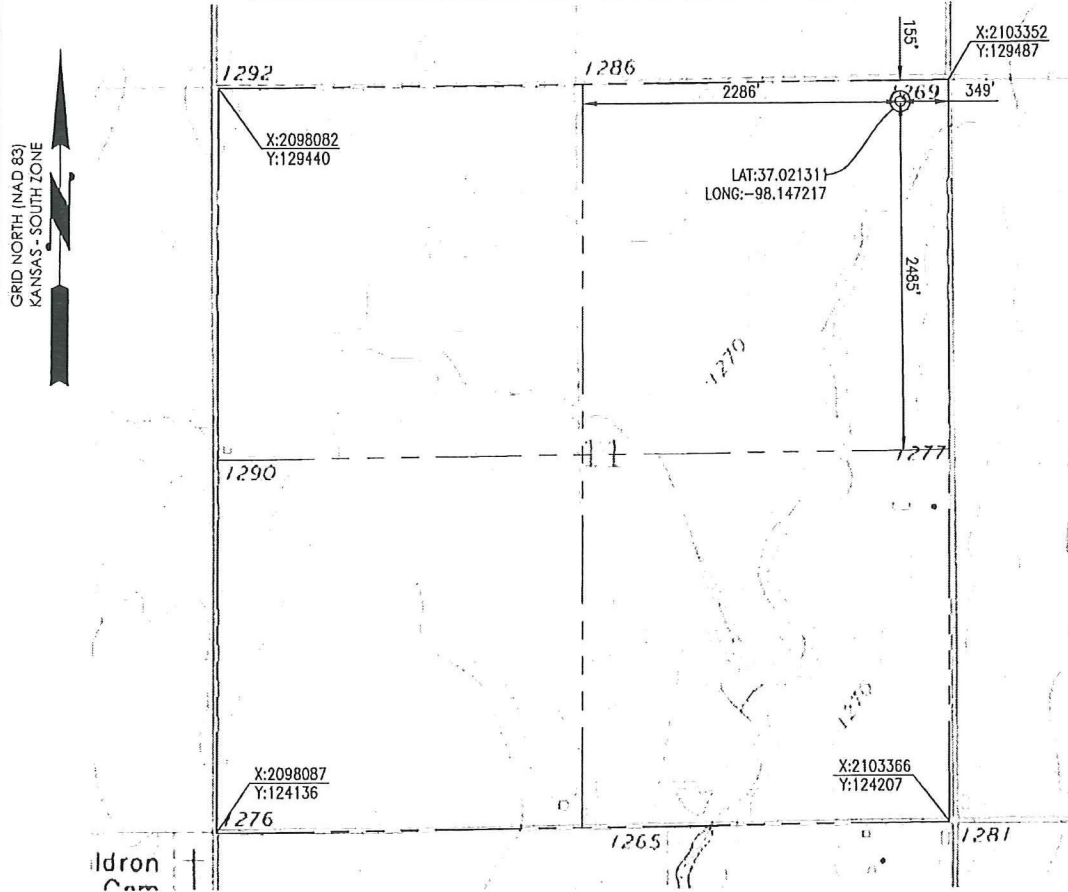

170 Commerce Road, Building 201  
 Conway, Arkansas 72032  
 501.328.3316 | 501.328.3325 f  
 www.craftontull.com

**Crafton Tull**  
 surveying

HARPER COUNTY, KANSAS  
 155' FNL- 349' FEL SECTION 11 TOWNSHIP 35S RANGE 08W 6TH P.M.



**ELEVATION:**  
 1271' GR. AT STAKE

OPERATOR: SANDRIDGE ENERGY, INC.

WELL NO: #1-11 SWD

LEASE NAME: WRIGLEY

TOPOGRAPHIC & VEGETATION: LOCATION FELL IN A FIELD

GOOD DRILL SITE: YES REFERENCE STAKES OR ALTERNATE LOCATION STAKES SET: NONE

BEST ACCESSIBILITY TO LOCATION: EAST LINE

DISTANCE & DIRECTION FROM HWY JCT OR TOWN: FROM WALDRON, KS, TRAVEL SOUTH ON MAIN ST/ORIENT ST TO THE STATE LINE, TURN LEFT (EAST) ON E0010 RD AND TRAVEL ±2.0 MILES, TURN LEFT (NORTH) ON SW 60 AVE AND TRAVEL ±1.5 MILES TO THE NE CORNER OF SECTION 11, T35S-R08W.

(THE FOLLOWING INFORMATION WAS GATHERED USING A GPS RECEIVER ACCURACY ±2-3 METERS)

GPS DATUM: NAD-27	STATE PLANE COORDINATES: ZONE: KS-SOUTH
LAT: 37.021311	X: 2103003.478
LONG: -98.147217	Y: 129328.533

**SURVEYOR'S CERTIFICATE:** DATE STAKED: 11-29-2011  
 I, C. ED GRAY, KANSAS LICENSED PROFESSIONAL LAND SURVEYOR, NO. 1404, DO HEREBY CERTIFY THAT THIS PLAT REPRESENTS THE RESULTS OF A SURVEY MADE ON THE GROUND UNDER MY SUPERVISION.

**GENERAL NOTES:**  
 THE TIES AND FOOTAGES SHOWN ON THIS PLAT ARE FROM LINES OF OCCUPATION FROM A SURVEY MADE ON THE GROUND AND / OR BEARING AND DISTANCES FROM THE GENERAL LAND OFFICE PLAT OF THE AREA SHOWN AND MAY NOT BE THE ACTUAL PROPERTY CORNERS. THIS PLAT DOES NOT REPRESENT A TRUE BOUNDARY SURVEY.



11/30/2011

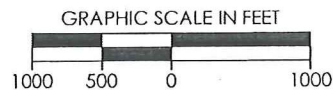

REVISION	<b>SandRidge</b>		
	"WRIGLEY #1-11 SWD" PART OF THE NE 1/4 OF SECTION 11, T-35-S, R-08-W PROPOSED DRILL SITE HARPER COUNTY, KANSAS		
	SCALE: 1" = 1000'	DRAWN BY: S. ANDER	SHEET NO.: 2 OF 3
	PLOT DATE: 11-30-2011		