

Pro-Stake LLC
 Oil Field & Construction Site Staking
 P.O. Box 2324
 Garden City, Kansas 67846
 Office/Fax: (620) 276-6159
 Cell: (620) 272-1499

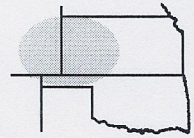

g350935-bar
 PLAT NO.

10153
 INVOICE NO.

Norstar Petroleum, Inc.
 OPERATOR
Thomas County, KS
 COUNTY

Barrett Family Trust #1-35
 LEASE NAME
335' FSL - 2058' FEL
 LOCATION SPOT

35 9s 35w
 Sec. Twp. Rng.

SCALE: 1" = 1000'
 DATE STAKED: June 22nd, 2012
 MEASURED BY: Ben R.
 DRAWN BY: Luke R.
 AUTHORIZED BY: Bob E.

GR. ELEVATION: 3327.5'



Directions: From the East side of Winona Ks. at the intersection of Hwy 40 & Township Rd/ Rd 230 – Now go 5.2 miles North on Township Rd/Rd 230 – Now go 1.8 mile East on A Rd/County Line Rd/Fort Fox Rd – Now go 6 miles North on TH 12 Rd to the SW corner of section 35-9s-35w – Now go 0.5 mile East on TH G Rd to ingress stake North into – Now go 0.1 mile North on trail to ingress stake East into – Now go approx. 560' East through milo with wheat stubble into staked location.

Final ingress must be verified with landowner or Operator.

This drawing does not constitute a monumented survey or a land survey plat This drawing is for construction purposes only

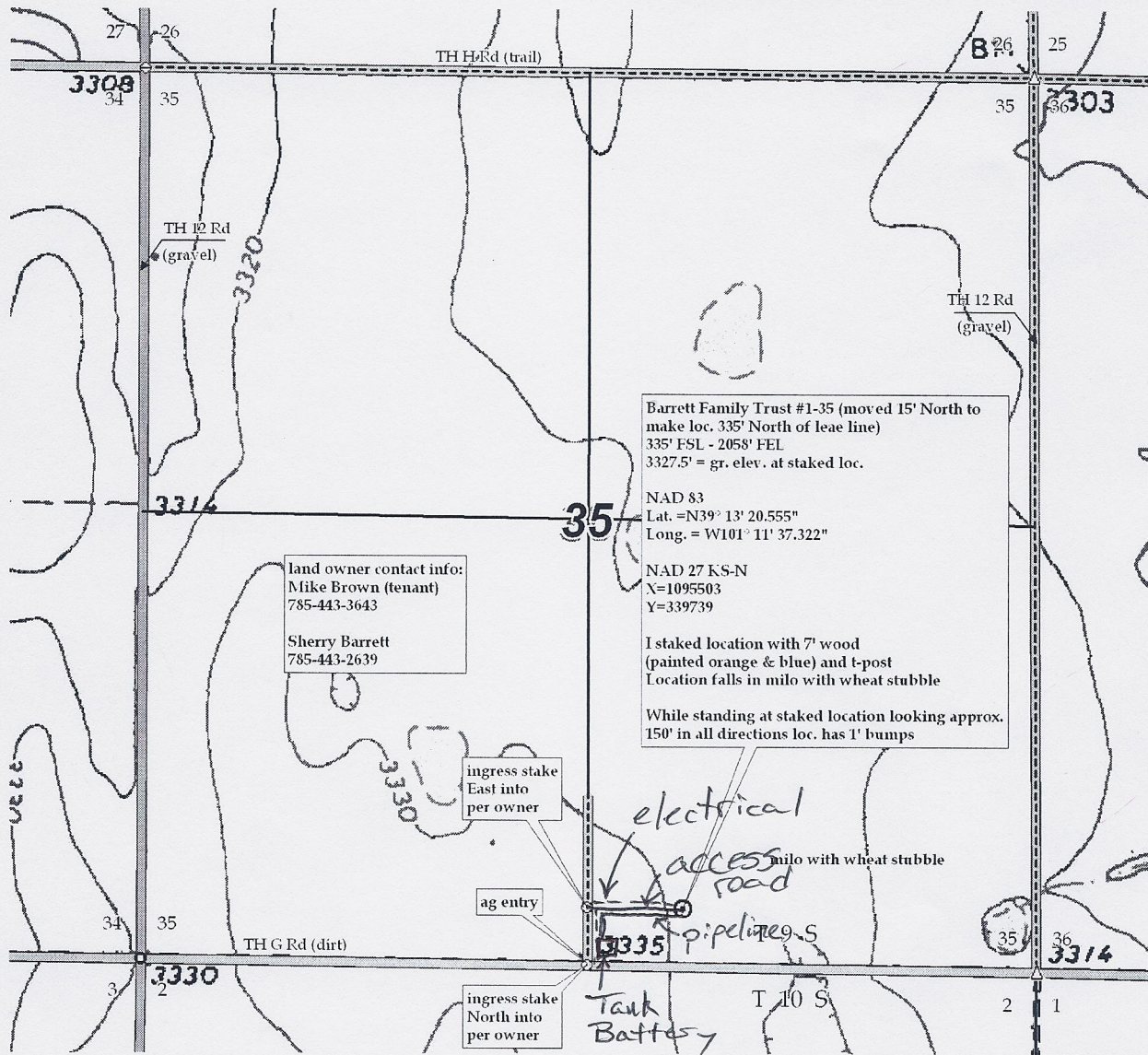

**Keep access road only in milo*