



TEMPORARY ABANDONMENT WELL APPLICATION

OPERATOR: License# _____
 Name: _____
 Address 1: _____
 Address 2: _____
 City: _____ State: _____ Zip: _____ + _____
 Contact Person: _____
 Phone: (_____) _____
 Contact Person Email: _____
 Field Contact Person: _____
 Field Contact Person Phone: (_____) _____

API No. 15- _____
 Spot Description: _____
 _____ Sec. _____ Twp. _____ S. R. _____ E W
 _____ feet from N / S Line of Section
 _____ feet from E / W Line of Section
 GPS Location: Lat: _____, Long: _____
 County: _____ (e.g. xx.xxxxx) (e.g. -xxx.xxxxx)
 Lease Name: _____ Well #: _____
 Elevation: _____ GL KB
 Well Type: (check one) Oil Gas OG WSW Other: _____
 SWD Permit #: _____ ENHR Permit #: _____
 Gas Storage Permit #: _____
 Spud Date: _____ Date Shut-In: _____

	Conductor	Surface	Production	Intermediate	Liner	Tubing
Size						
Setting Depth						
Amount of Cement						
Top of Cement						
Bottom of Cement						

Casing Fluid Level: _____ How Determined? _____ Date: _____
 Casing Squeeze(s): _____ to _____ w / _____ sacks of cement, _____ to _____ w / _____ sacks of cement. Date: _____
 (top) (bottom) (top) (bottom)
 Do you have a valid Oil & Gas Lease? Yes No
 Depth and Type: Junk in Hole at _____ (depth) Tools in Hole at _____ (depth) Casing Leaks: Yes No Depth of casing leak(s): _____
 Type Completion: ALT. I ALT. II Depth of: DV Tool: _____ w / _____ sacks of cement Port Collar: _____ w / _____ sack of cement
 (depth) (depth)
 Packer Type: _____ Size: _____ Inch Set at: _____ Feet
 Total Depth: _____ Plug Back Depth: _____ Plug Back Method: _____

Geological Data:

Formation Name	Formation Top	Formation Base	Completion Information
1. _____	At: _____	to _____ Feet	Perforation Interval _____ to _____ Feet or Open Hole Interval _____ to _____ Feet
2. _____	At: _____	to _____ Feet	Perforation Interval _____ to _____ Feet or Open Hole Interval _____ to _____ Feet

Submitted Electronically

Do NOT Write in This Space - KCC USE ONLY	Date Tested: _____	Results: _____	Date Plugged: _____	Date Repaired: _____	Date Put Back in Service: _____
	Review Completed by: _____	Comments: _____	TA Approved: Yes <input type="checkbox"/> Denied <input type="checkbox"/>		

Mail to the Appropriate KCC Conservation Office:

	KCC District Office #1 - 210 E. Frontview, Suite A, Dodge City, KS 67801	Phone 620.225.8888
	KCC District Office #2 - 3450 N. Rock Road, Building 600, Suite 601, Wichita, KS 67226	Phone 316.630.4000
	KCC District Office #3 - 1500 SW Seventh Steet, Chanute, KS 66720	Phone 620.432.2300
	KCC District Office #4 - 2301 E. 13th Street, Hays, KS 67601-2651	Phone 785.625.0550
	Underground Porosity Gas Storage (UPGS) 8200 E. 34th Street Circle N., Suite 1003, Wichita, KS 67226	Phone 316.734.4933

API # 15-055-20912

Group: Garden City TAD Well: Bidwell #7 (acquired on: 07/26/12 12:50:10)

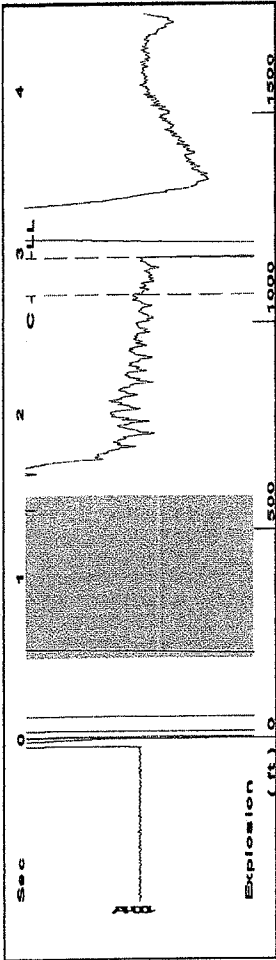

Filter Type High Pass Automatic Collar Count Yes Time 2.967 sec
 Manual Acoustic Velo 781.751 ft/s Manual JTS/sec 12.3305 Joints 36.4795 Jts
 Depth 1156.40 ft

[0.5 to 1.5 (Sec)]

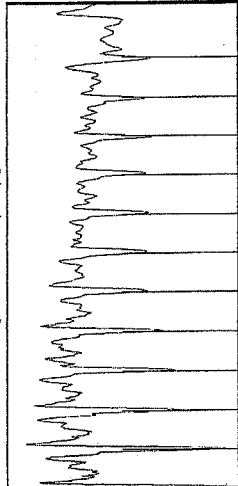

Analysis Method: Automatic

Group: Garden City TAD Well: Bidwell #7 (acquired on: 07/26/12 12:50:10)

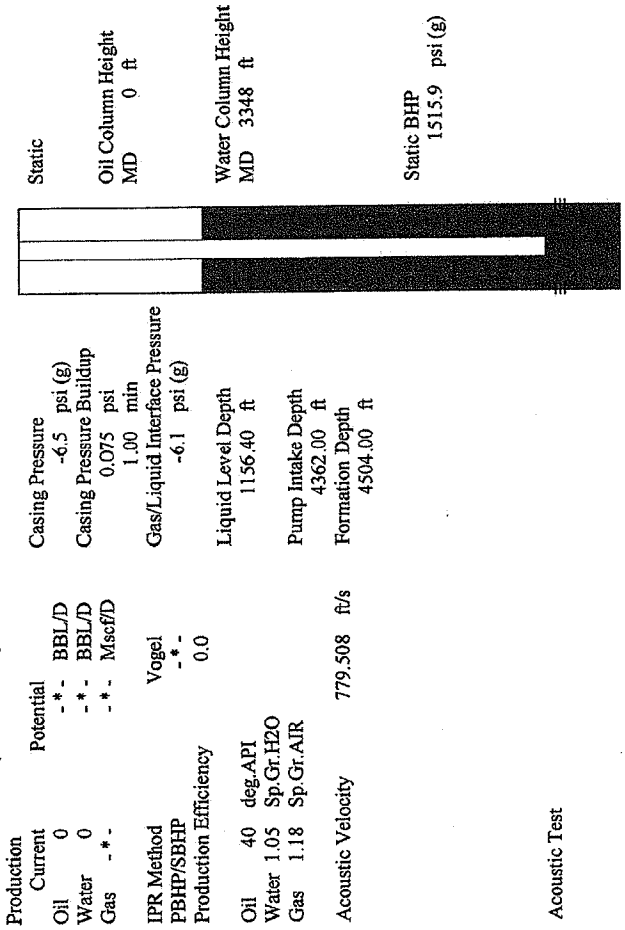

Production Current Potential
 Oil 0 BBL/D -*-
 Water 0 BBL/D -*-
 Gas -*- Mscf/D -*-
 IPR Method Vogel
 PBHP/SBHP -*-
 Production Efficiency 0.0
 Oil 40 deg API
 Water 1.05 Sp.Gr.H2O
 Gas 1.18 Sp.Gr.AIR
 Acoustic Velocity 779.508 ft/s

Acoustic Test

Group: Garden City TAD Well: Bidwell #7 (acquired on: 07/26/12 12:50:10)

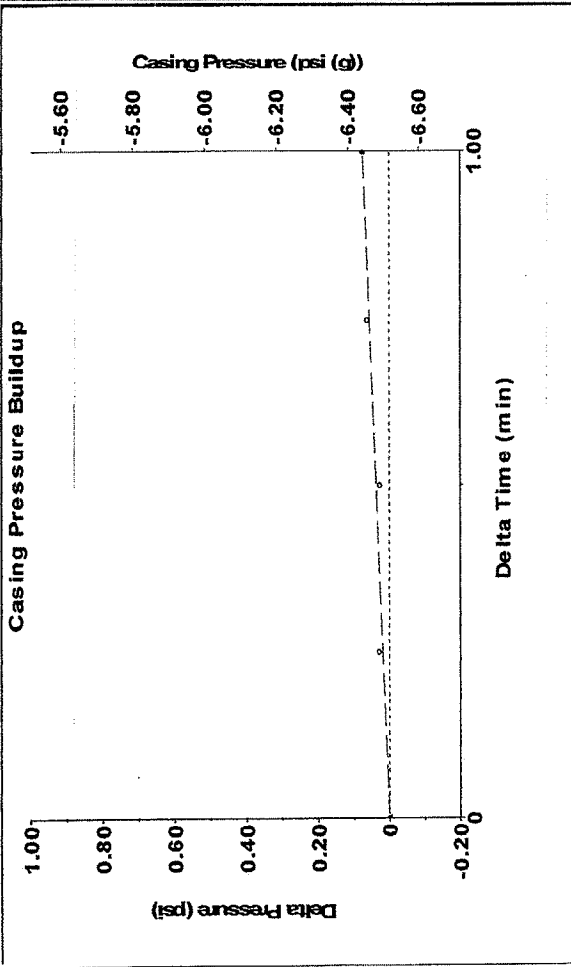

Change in Pressure 0.08 psi PT8746 Range
 Change in Time 1.00 min

Group: Garden City TAD Well: Bidwell #7 (acquired on: 07/26/12 12:50:10)

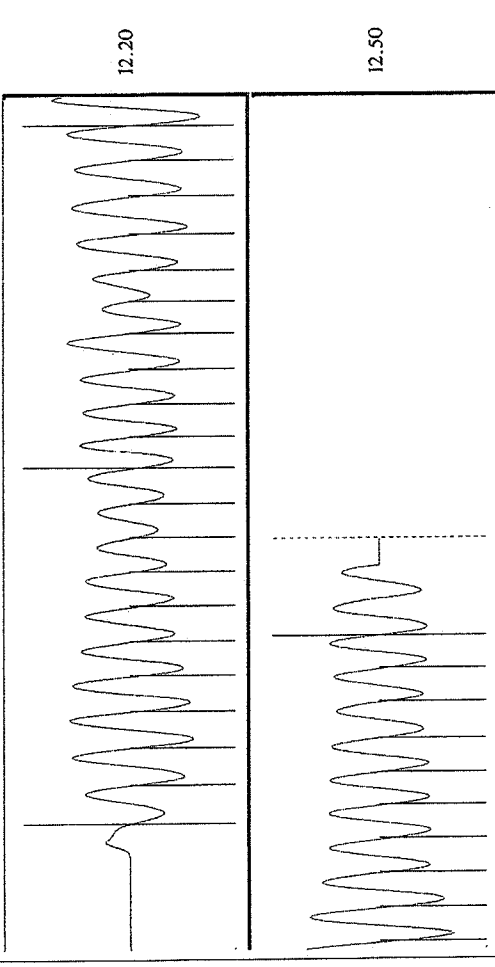

Acoustic Velocity 779.508 ft/s Joints counted 30
 Joints Per Second 12.2951 jts/sec Joints to liquid level 36.4795
 Depth to liquid level 1156.4 ft Filter Width 10.3305
 Automatic Collar Count Yes Time to 1st Collar 0.296 2.736