

WELL STAKE-OUT SURVEY

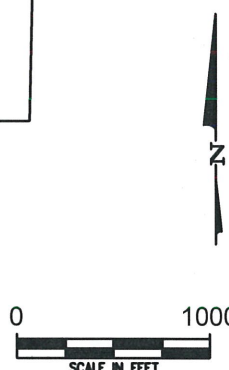
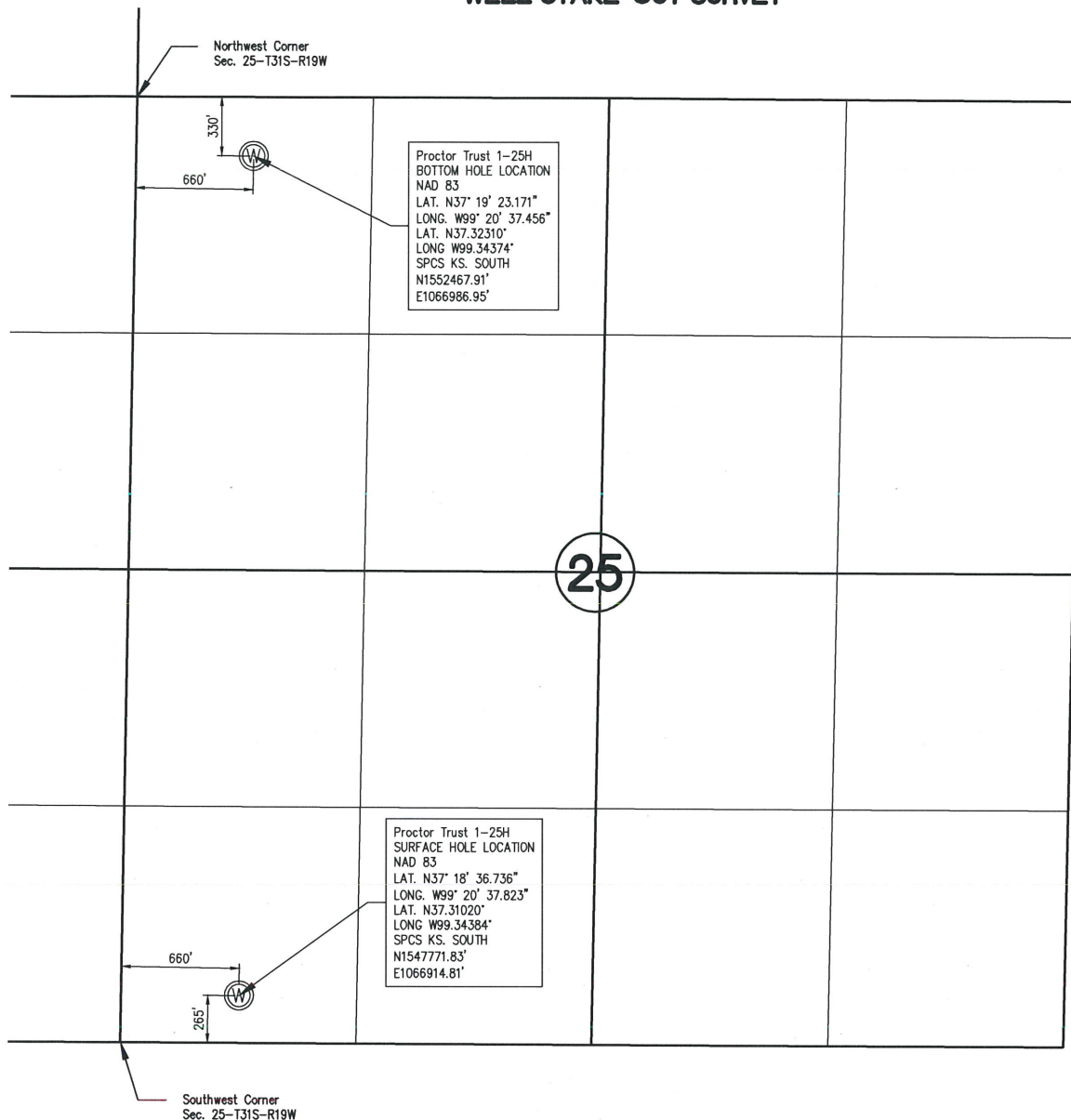

Lease Name: Proctor Trust
 Well No. 1-25H
 Surface El. at SHL stake: 2120 NAVD88
 Well location Co./State: Comanche Co. Kansas
 Well location Section: 25-T31S-R19W

Alternate Datums

Proctor 1-25H SHL Horiz. Datum NAD27
 Lat. N37.310181° Long. W99.343446°

SURVEY DATUMS (shown on drawing)
 Horiz. Datum NAD83(CORS96)
 Vert. Datum NAVD88(GEOID09)
 Ks. SPCS South Zone (US Feet)

William P. Fox LS 799
 This survey is valid only if print
 bears Surveyor's seal signed in blue ink.



State of Kansas)
)SS
 Sedgwick County)

This is to certify that this map or plat and the survey on which it is based was made by me or under my direct supervision and that to the best of knowledge and belief, this is a true and correct exhibit of said Survey. The wells shown hereon were staked July 2, 2012 at the coordinate location noted.