

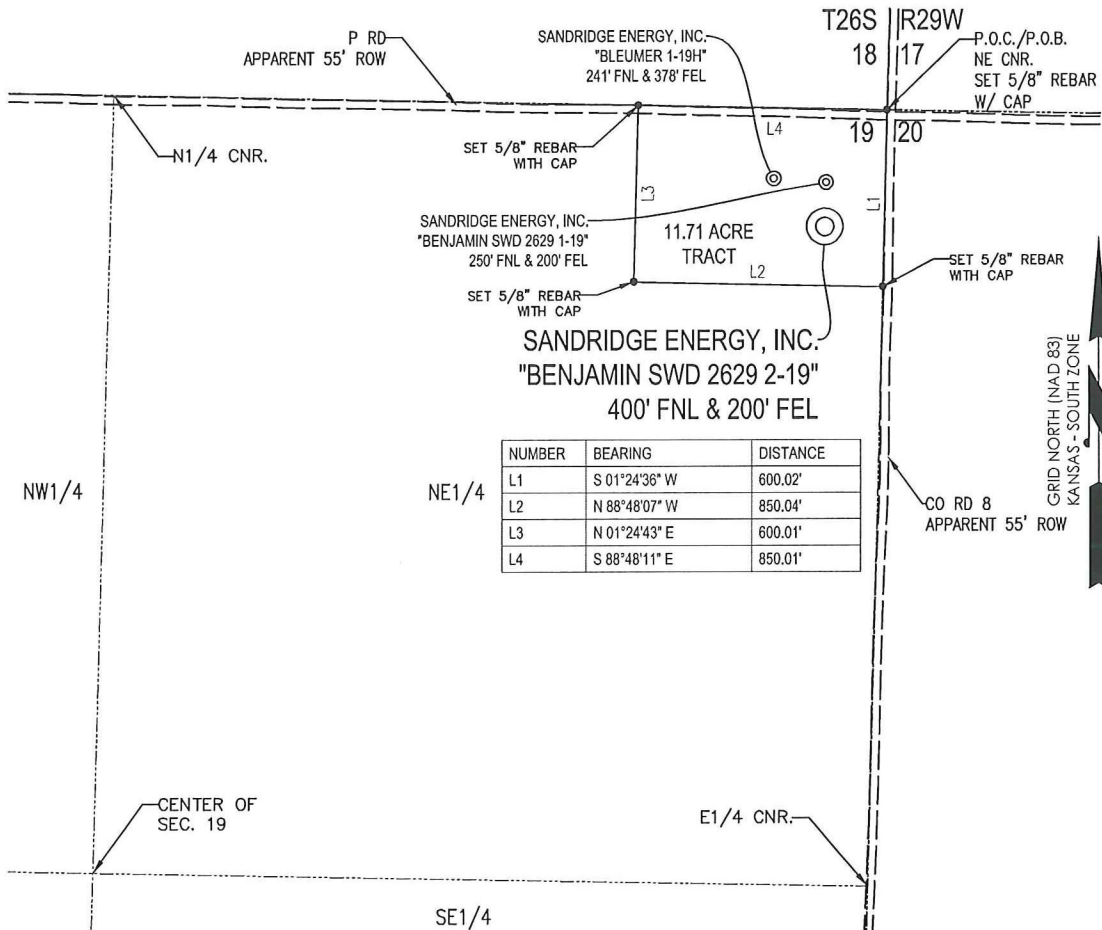

T 26 S - R 29 W



11.71 ACRE TRACT OF LAND IN THE
 NE1/4 OF SECTION 19, T26S-R29W,
 GRAY COUNTY, KANSAS

METES AND BOUNDS DESCRIPTION (11.71 ACRE TRACT)

PART OF THE NE1/4 OF SECTION 19, TOWNSHIP 26 SOUTH, RANGE 29 WEST, GRAY COUNTY, KANSAS, MORE PARTICULARLY DESCRIBED AS FOLLOWS:

COMMENCING AT A SET 5/8" REBAR WITH CAP MARKED "LS1121" AT THE NORTHEAST CORNER OF SAID SECTION 19, SAID POINT BEING THE POINT OF BEGINNING;
 THENCE S 01°24'36" W ALONG THE EAST LINE OF SAID SECTION 19, A DISTANCE OF 600.02 FEET TO A SET 5/8" REBAR WITH CAP MARKED "LS1121;"
 THENCE N 88°48'07" W, A DISTANCE OF 850.04 FEET TO A SET 5/8" REBAR WITH CAP MARKED "LS1121;"
 THENCE N 01°24'43" E, A DISTANCE OF 600.01 FEET TO A SET 5/8" REBAR WITH CAP MARKED "LS1121;"
 THENCE S 88°48'11" E ALONG THE NORTH LINE OF SAID SECTION 19, A DISTANCE OF 850.01 FEET TO THE POINT OF BEGINNING.

SAID TRACT CONTAINING 11.71 ACRES OF LAND AS SURVEYED, MORE OR LESS.

BASIS OF BEARINGS:
 KANSAS COORDINATE SYSTEM 1983 SOUTH ZONE
BEARINGS: GRID
DISTANCES: US SURVEY FOOT AT GRID
COORDINATES: US SURVEY FOOT AT GRID

SURVEYOR'S CERTIFICATE:
 I, JAMES GERARD TEMPLE, KANSAS LICENSED PROFESSIONAL LAND SURVEYOR, NO. 1121, DO HEREBY CERTIFY THAT THIS PLAT REPRESENTS THE RESULTS OF A SURVEY MADE ON THE GROUND UNDER MY SUPERVISION ON THE DATE OF 05-02-2012.



(GLO R)- GENERAL LAND OFFICE RECORD
 (PERM R)- PERMANENT SURVEY RECORD
 (M)- MEASURED DATA

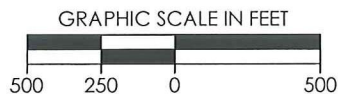

REVISION		SandRidge	
△	REVISED NAME (05-02-2012)	"BENJAMIN SWD 2629 2-19" PART OF THE NE1/4 OF SECTION 19, T-26-S, R-29-W PROPOSED DRILL SITE GRAY COUNTY, KANSAS	
		SCALE: 1" = 500'	DRAWN BY: S.ANDER
		PLOT DATE: 05-02-2012	SHEET NO.: 1 OF 1