

Permit Application Information
Jackson SWD 1-11
Ford County, KS

Lease Description: 7.58 Acre Tract of Land in the NE/4 of Section 11, T27S-R21W, Ford Co.,

Surface Owner: SandRidge Exploration & Production LLC
123 Robert S Kerr Ave
Oklahoma City, OK 73102
405 429 5500

T 27 S - R 21 W

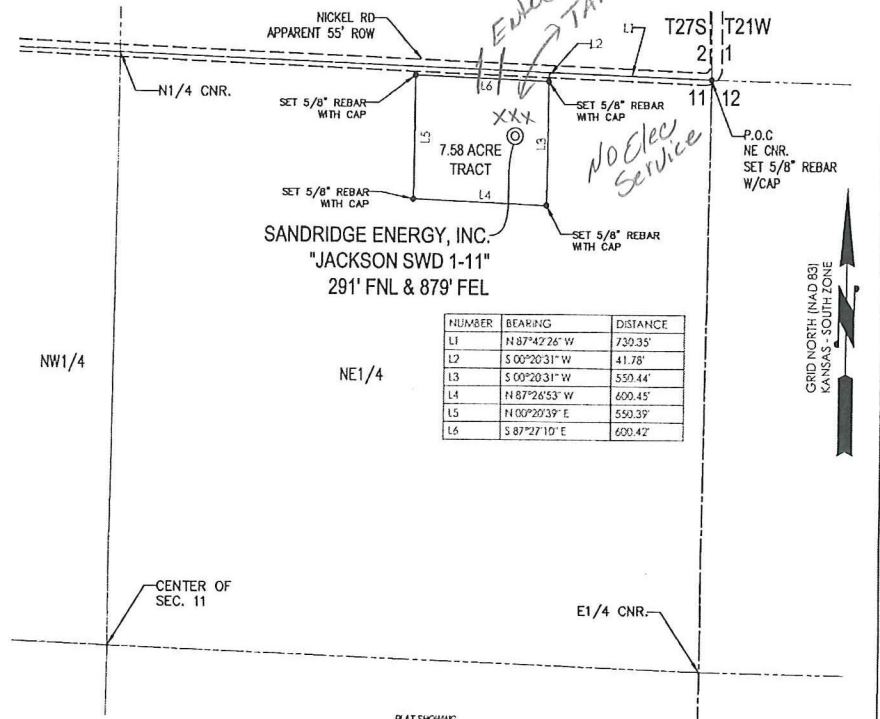

NUMBER	BEARING	DISTANCE
L1	N 87°42'26\" W	730.35'
L2	S 00°20'31\" W	41.78'
L3	S 00°20'31\" W	550.44'
L4	N 87°26'53\" W	600.45'
L5	N 00°20'39\" E	550.39'
L6	S 87°21'10\" E	600.42'

PLAT SHOWING
 7.58 ACRE TRACT OF LAND IN THE
 NE 1/4 OF SECTION 11, T27S-R21W,
 FORD COUNTY, KANSAS

METES AND BOUNDS DESCRIPTION (7.58 ACRE TRACT)

PART OF THE NE 1/4 OF SECTION 11, TOWNSHIP 27 SOUTH, RANGE 21 WEST, FORD COUNTY, KANSAS,
 MORE PARTICULARLY DESCRIBED AS FOLLOWS:

COMMENCING AT A SET 5/8" REBAR WITH CAP MARKED "LS1121" AT THE NE CORNER OF SAID SECTION 11;
 THENCE N87°42'26"W ALONG THE NORTH LINE OF SAID SECTION 11, A DISTANCE OF 730.35 FEET TO A POINT;
 THENCE S00°20'31"W, A DISTANCE OF 41.78 FEET TO A SET 5/8" REBAR WITH CAP MARKED "LS1121," SAID POINT BEING THE POINT OF BEGINNING;
 THENCE S00°20'31"W, A DISTANCE OF 550.44 FEET TO A SET 5/8" REBAR WITH CAP MARKED "LS1121;"
 THENCE N87°26'53"W, A DISTANCE OF 600.45 FEET TO A SET 5/8" REBAR WITH CAP MARKED "LS1121;"
 THENCE N00°20'39"E, A DISTANCE OF 550.39 FEET TO A SET 5/8" REBAR WITH CAP MARKED "LS1121;"
 THENCE S87°21'10"E, A DISTANCE OF 600.42 FEET TO THE POINT OF BEGINNING.

SAID TRACT CONTAINING 7.58 ACRES OF LAND AS SURVEYED, MORE OR LESS.

BASIS OF BEARINGS:
 KANSAS COORDINATE SYSTEM 1983 SOUTH ZONE
BEARINGS: GRID
DISTANCES: US SURVEY FOOT AT GRID
COORDINATES: US SURVEY FOOT AT GRID

(GLO R) - GENERAL LAND OFFICE RECORD
 (PERM R) - PERMANENT SURVEY RECORD
 (M) - MEASURED DATA

SURVEYOR'S CERTIFICATE:
 I, JAMES GERARD TEMPLE, KANSAS LICENSED PROFESSIONAL LAND SURVEYOR, NO. 1121, DO HEREBY CERTIFY THAT THIS PLAT REPRESENTS THE RESULTS OF A SURVEY MADE ON THE GROUND UNDER MY SUPERVISION ON THE DATE OF 05-05-2012.



5/9/2012



REVISION	SandRidge		
	"JACKSON SWD 1-11"		
	PART OF THE NE 1/4 OF SECTION 11, T-27-S, R-21-W		
	PROPOSED DRILL SITE		
	FORD COUNTY, KANSAS		
	SCALE: 1" = 500'	PLOT DATE: 05-09-2012	DRAWN BY: D.DORRIS
			SHEET NO.: 1 OF 1