

Pro-Stake LLC
 Oil Field & Construction Site Staking
 P.O. Box 2324
 Garden City, Kansas 67846
 Office/Fax: (620) 276-6159
 Cell: (620) 272-1499

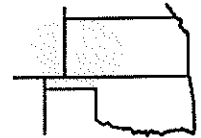

m091211-t
 PLAT NO.

9557
 INVOICE NO.

Ritchie Exploration, Inc.

OPERATOR

Ford County, KS
 COUNTY

17 28s 23w
 Sec. Twp. Rng.

#2 Sanko

LEASE NAME

1620' FNL - 2310' FWL

LOCATION SPOT

SCALE: **1" = 1000'**
 DATE STAKED: **Sept. 12th, 2011**
 MEASURED BY: **Luke R.**
 DRAWN BY: **Luke R.**
 AUTHORIZED BY: **Justin C.**

GR. ELEVATION: **2507.7'**



Directions: From the center of Ford, Ks at the intersection of Hwy 400 North/ Main St. South & Ninth St. East & convenience store – Now go 0.7 mile North on Hwy 400 – Now go 5.3 miles West on Ford Ensign Rd – Now go 2 miles South on 120 Rd to the NE corner of section 17-28s-23w – Now go 0.6 mile West on Upland Rd to ingress stake South into – Now go 1620' South through CRP into staked location.
 Final ingress must be verified with land owner or Operator.

*This drawing does not constitute a monumented survey or a land survey plat.
 This drawing is for construction purposes only.*

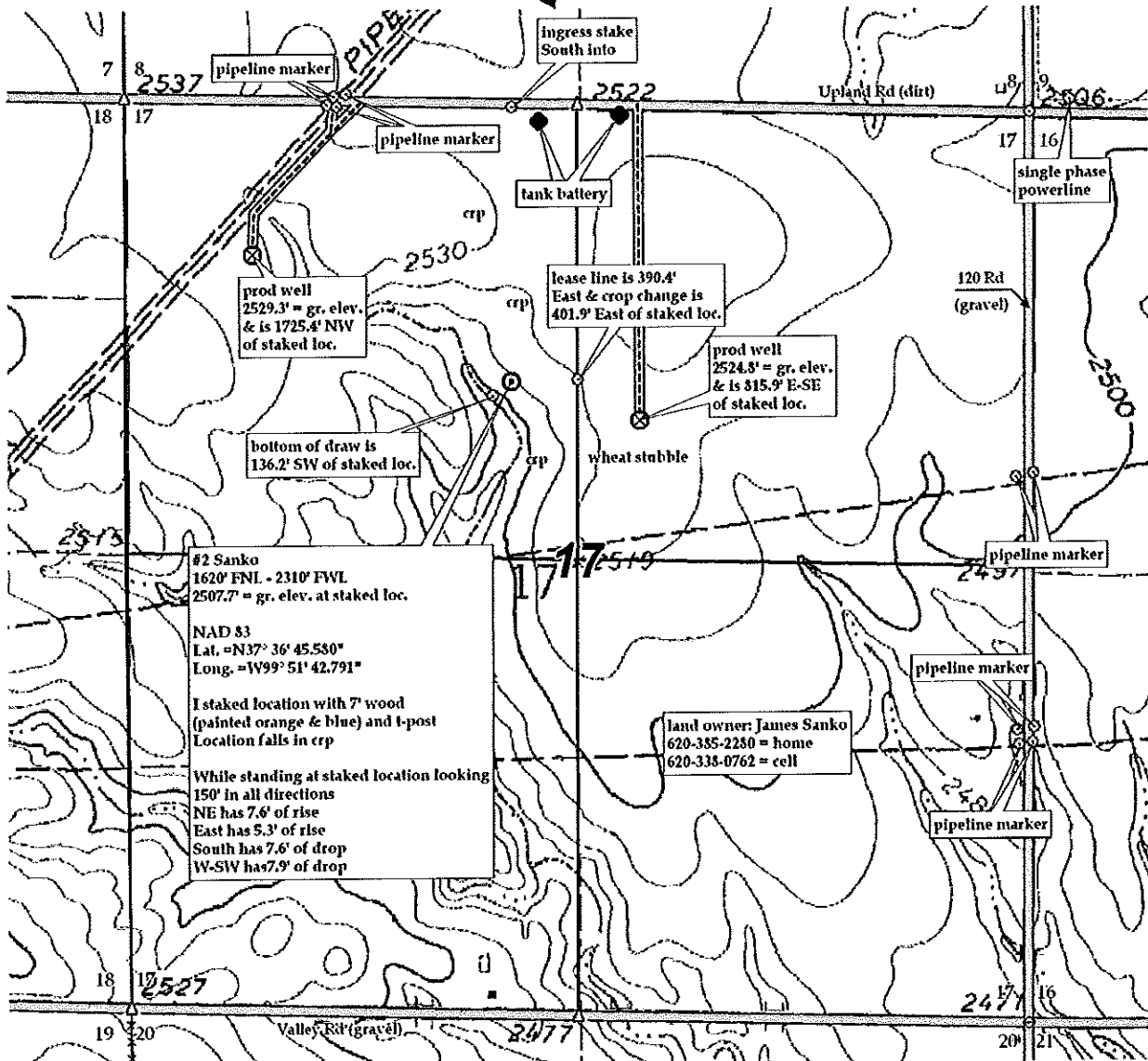

KANSAS SURFACE OWNER NOTIFICATION ACT

R 23 W

T
28
S

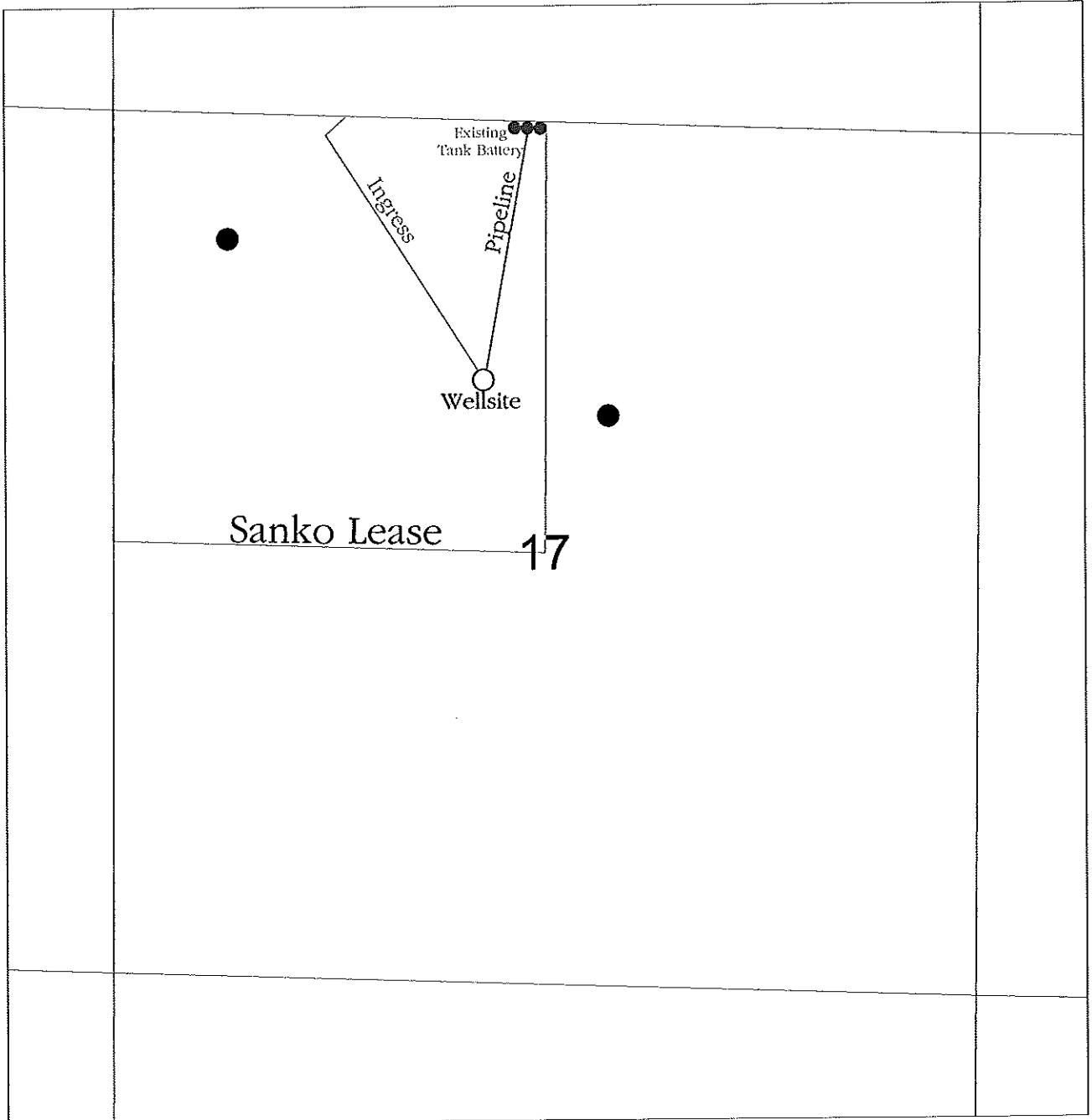

SCALE = 1 : 12,000

FORD COUNTY, KANSAS