

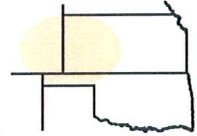

Pro-Stake LLC
 Oil Field & Construction Site Staking
 P.O. Box 2324
 Garden City, Kansas 67846
 Office/Fax: (620) 276-6159
 Cell: (620) 272-1499



1013135-B
 PLAT NO.

10180
 INVOICE NO.

Berexco LLC

OPERATOR

Stevens County, KS

COUNTY

Cutter KGS #1

LEASE NAME

2440' FNL - 1320' FEL

LOCATION SPOT

1 31s 35w
 Sec. Twp. Rng.

GR. ELEVATION: **2923.1'**

SCALE: **1" = 1000'**
 DATE STAKED: **July 10th, 2012**
 MEASURED BY: **Luke R.**
 DRAWN BY: **Luke R.**
 AUTHORIZED BY: **Dana W.**



Directions: Starting from the West side of Satanta, Ks at the intersections of Hwy 56 & Hwy 190 – Now go 5.7 miles SW on Hwy 56 to ingress stake North into – Now go 0.2 mile North on Rd 28/Rd A to ingress stake SW into – Now go 0.3 mile SW & NW on lease rd to ingress stake S-SW into – Now go 835' S-SW through pasture with cattle into staked location.

Final ingress must be verified by land owner or Operator.

This drawing does not constitute a monumented survey or a land survey plat.

This drawing is for construction purposes only.

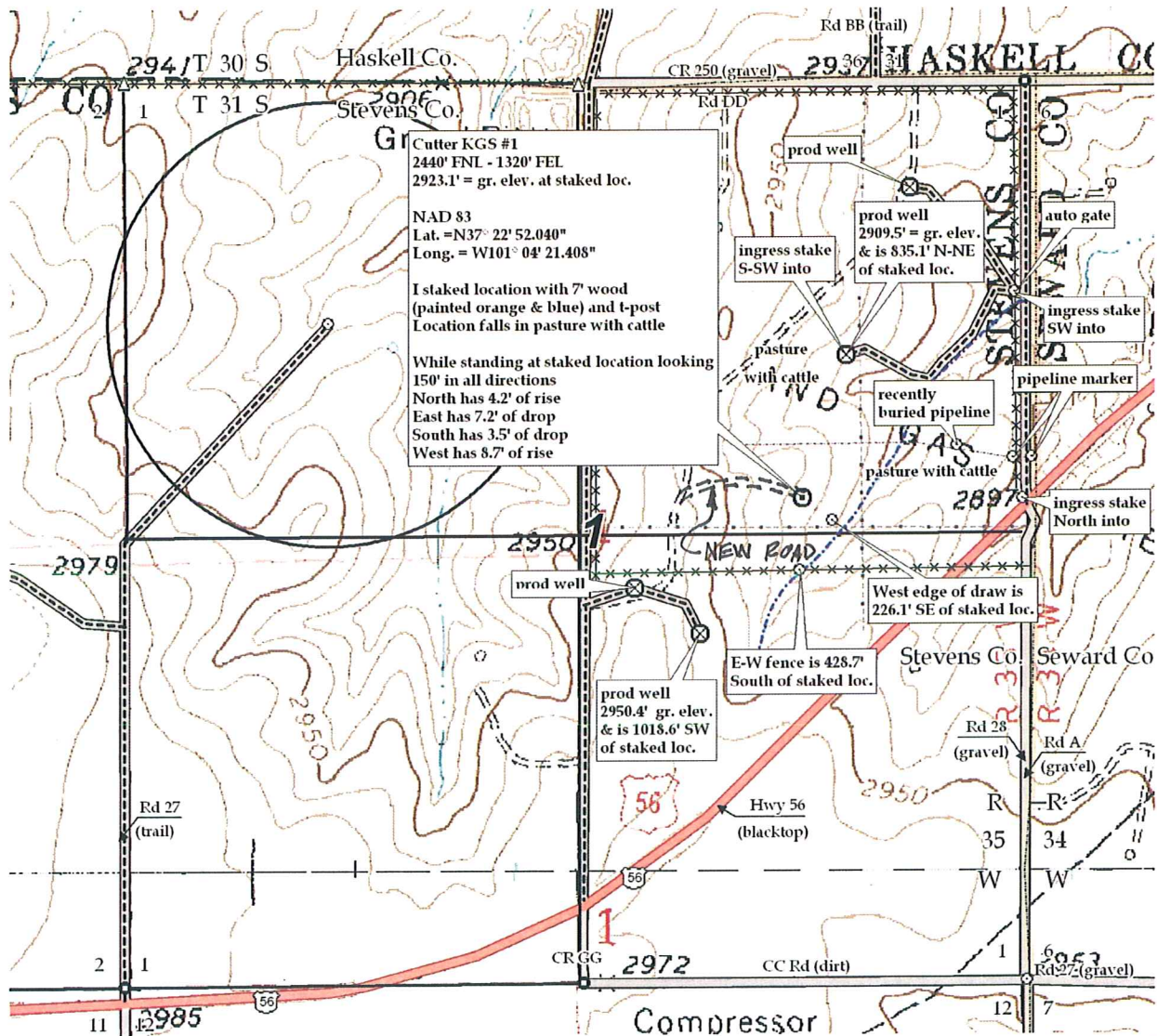

NO TANK BATTERY, FLOWLINES OR ELECTRICAL FACILITIES ANTICIPATED.