

Proposed Plan of Construction
Hentschel C-3
Sec 8 T33S-R42W
Morton County, KS

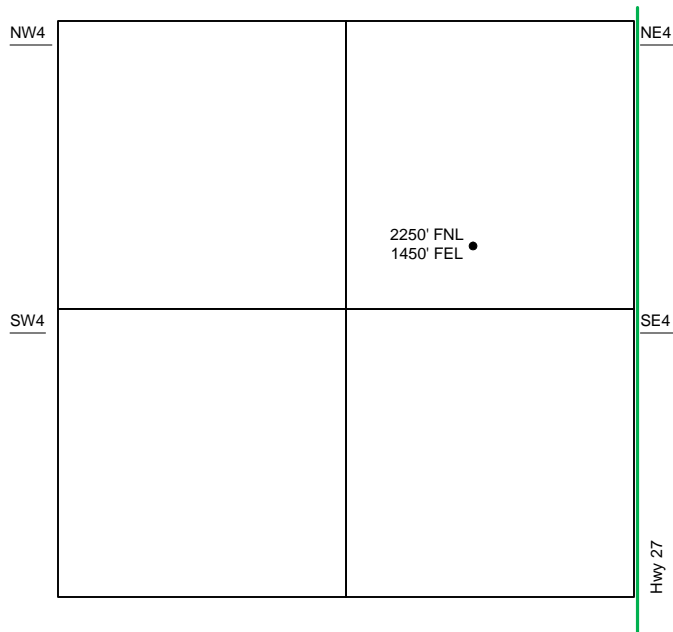

Sec 8 – T33S – R42W

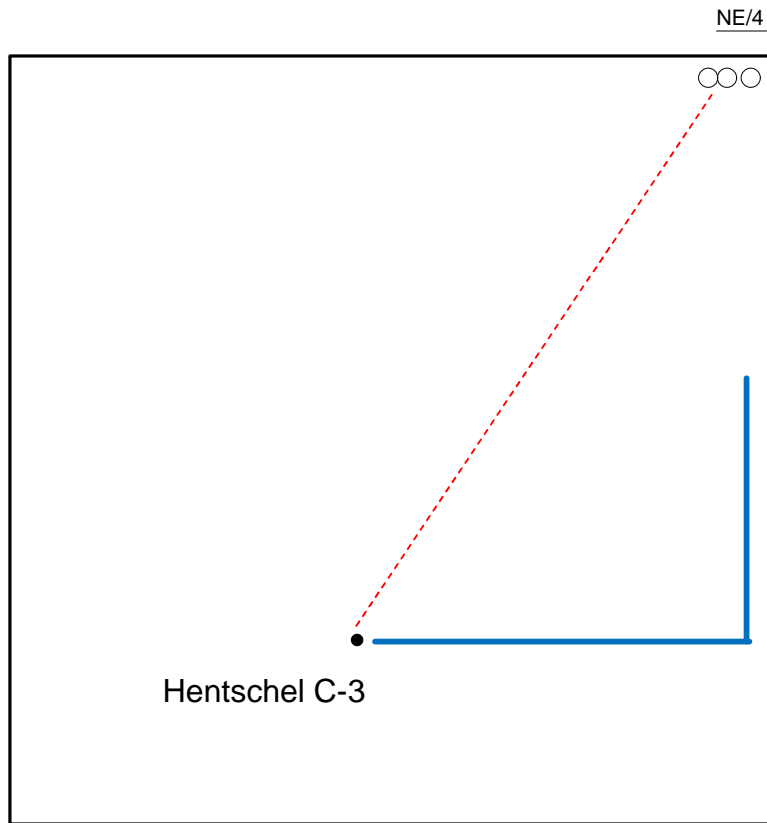

The Proposed Tank Battery for the Hentschel C-3 is located in the NE of the NE quarter.

- Well Location
- Proposed Lease Roads
- - - Proposed Pipeline
- Proposed Tank Battery
- Proposed Power Lines
- - - Existing Pipeline

Proposed Details of
NE/4 Sec 8 -T33S -R42W

Note-Drawing **Not** to Scale

