

Proposed Plan of Construction

Turrentine A-4
Sec 19 T22S-R34W
Finney County, KS

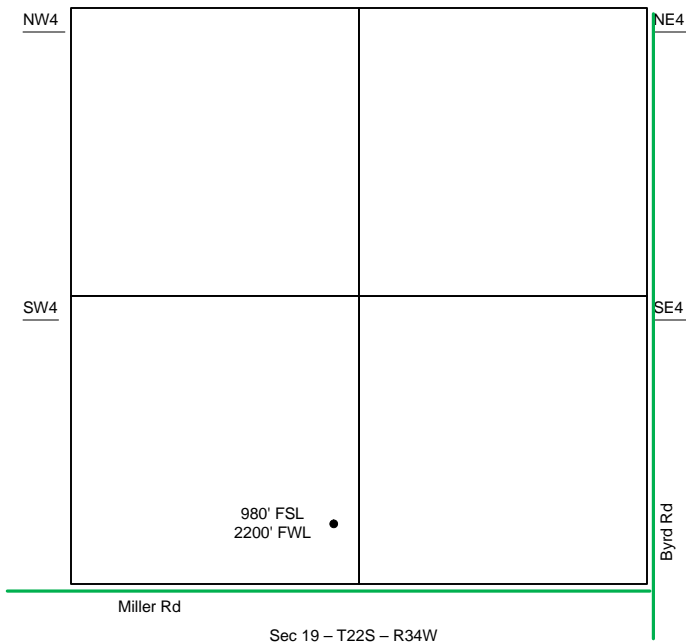

Sec 19 - T22S - R34W

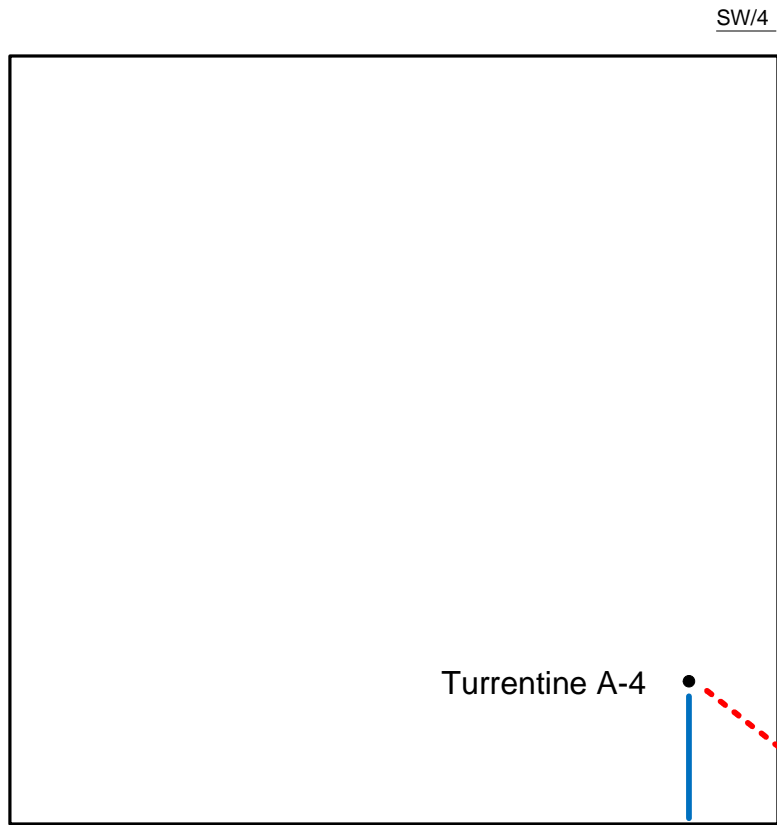

- Well Location
- Proposed Lease Roads
- - - Proposed Pipeline
- Proposed Tank Battery
- Proposed Power Lines
- - - Existing Pipeline

The Tank Battery for the Turrentine A-4 is located in the SW of the SE quarter.

Proposed Details of
SW/4 Sec 19 -T22S -R34W

Note-Drawing **Not** to Scale

Proposed Site Diagram
Turrentine A-4
July 19, 2012

