

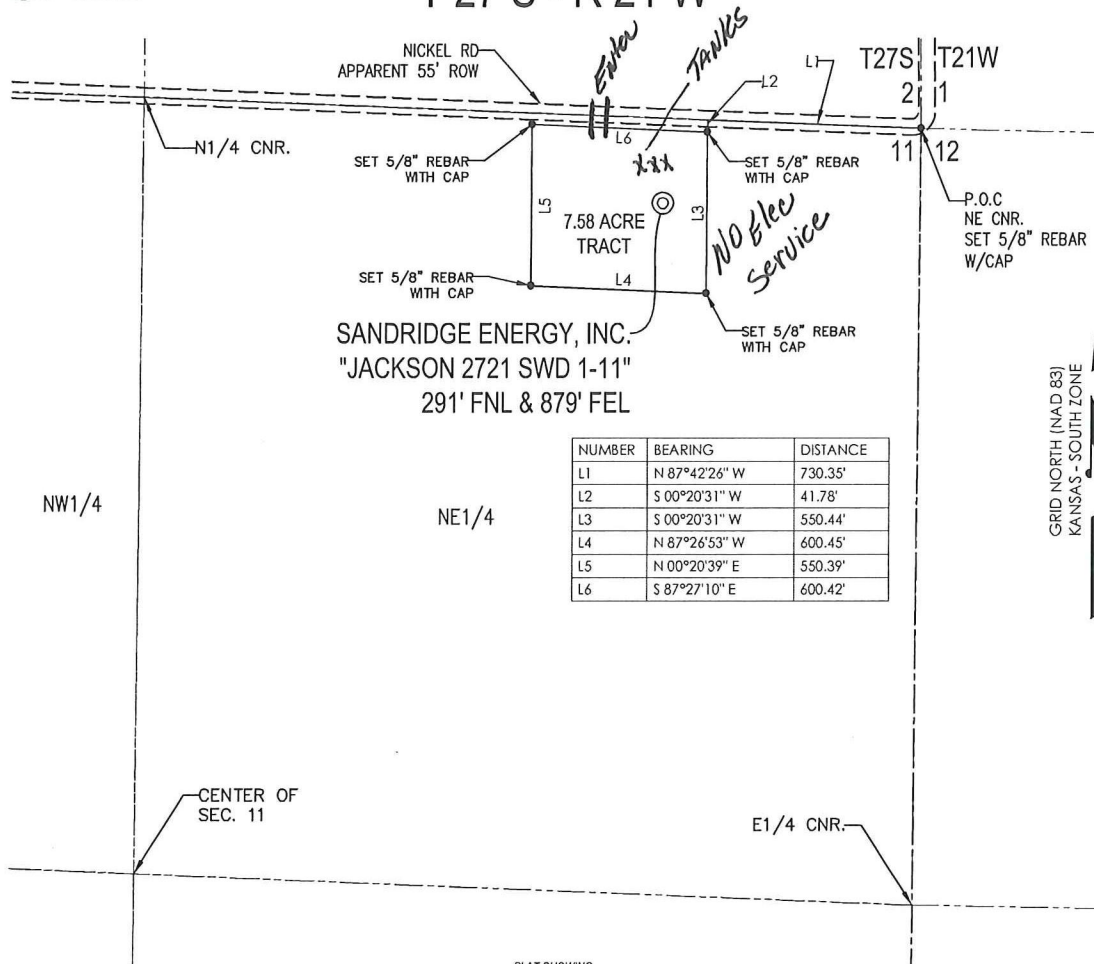

T 27 S - R 21 W



PLAT SHOWING
**7.58 ACRE TRACT OF LAND IN THE
 NE 1/4 OF SECTION 11, T27S-R21W,
 FORD COUNTY, KANSAS**

METES AND BOUNDS DESCRIPTION (7.58 ACRE TRACT)

PART OF THE NE 1/4 OF SECTION 11, TOWNSHIP 27 SOUTH, RANGE 21 WEST, FORD COUNTY, KANSAS,
 MORE PARTICULARLY DESCRIBED AS FOLLOWS:

COMMENCING AT A SET 5/8" REBAR WITH CAP MARKED "LS1121" AT THE NE CORNER OF SAID SECTION 11;
 THENCE N87°42'26"W ALONG THE NORTH LINE OF SAID SECTION 11, A DISTANCE OF 730.35 FEET TO A POINT;
 THENCE S00°20'31"W, A DISTANCE OF 41.78 FEET TO A SET 5/8" REBAR WITH CAP MARKED "LS1121," SAID POINT BEING THE POINT OF BEGINNING;
 THENCE S00°20'31" W, A DISTANCE OF 550.44 FEET TO A SET 5/8" REBAR WITH CAP MARKED "LS1121," THENCE N87°26'53"W, A DISTANCE OF 600.45 FEET TO A SET 5/8" REBAR WITH CAP MARKED "LS1121," THENCE N00°20'39"E, A DISTANCE OF 550.39 FEET TO A SET 5/8" REBAR WITH CAP MARKED "LS1121," THENCE S87°27'10"E, A DISTANCE OF 600.42 FEET TO THE POINT OF BEGINNING.

SAID TRACT CONTAINING 7.58 ACRES OF LAND AS SURVEYED, MORE OR LESS.

BASIS OF BEARINGS:
 KANSAS COORDINATE SYSTEM 1983 SOUTH ZONE
 BEARINGS: GRID
 DISTANCES: US SURVEY FOOT AT GRID
 COORDINATES: US SURVEY FOOT AT GRID

SURVEYOR'S CERTIFICATE:
 I, JAMES GERARD TEMPLE, KANSAS LICENSED PROFESSIONAL LAND SURVEYOR, NO. 1121, DO HEREBY CERTIFY THAT THIS PLAT REPRESENTS THE RESULTS OF A SURVEY MADE ON THE GROUND UNDER MY SUPERVISION ON THE DATE OF 05-14-2012.



(GLO R)- GENERAL LAND OFFICE RECORD
 (PERM R)- PERMANENT SURVEY RECORD
 (M)- MEASURED DATA

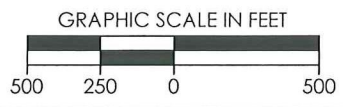

REVISION	SandRidge		
	"JACKSON 2721 SWD 1-11" PART OF THE NE 1/4 OF SECTION 11, T-27-S, R-21-W PROPOSED DRILL SITE FORD COUNTY, KANSAS		
	SCALE: 1" = 500'	DRAWN BY: D.DORRIS	SHEET NO.: 1 OF 1
	PLOT DATE: 05-14-2012		