

**Proposed Plan of Construction**  
 Loomis B-2  
 Sec 35 T22S-R34W  
 Finney County, KS

---

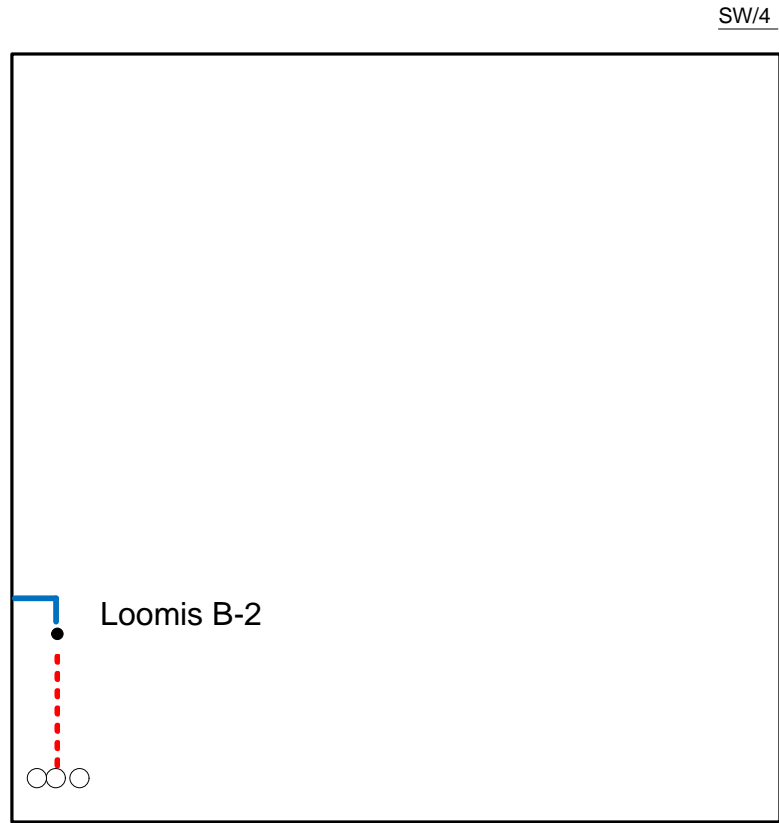
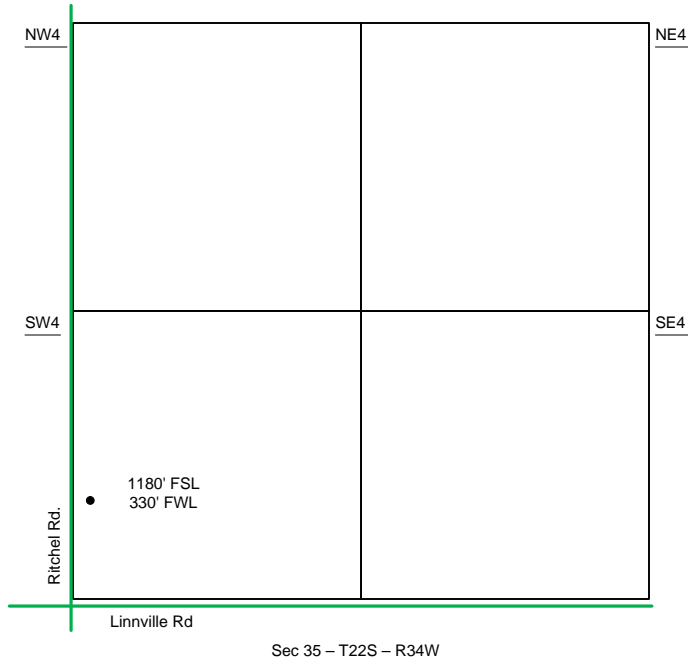

- Well Location
- Proposed Lease Roads
- - - Proposed Pipeline
- Proposed Tank Battery
- Proposed Power Lines
- - - Existing Pipeline

The Tank Battery for the Loomis B-2 is located in the SW of the SW quarter.

Proposed Details of  
 SW/4 Sec 35 -T22S -R34W

---

Note-Drawing **Not** to Scale

