

BEREXCO, LLC
SPROTT LEASE
SE. 1/4, SECTION 1, T24S, R25W
HODGEMAN COUNTY, KANSAS

GRAVEL (SW G ROAD) ROAD

Notes:

1. Set iron rod at location site.
2. All flogging Red & Yellow.
3. Overhead power available at N. line, Sec. 1.
4. Kansas One Call System Inc. should be notified before excavation (1-800-344-7233).
5. CAUTION: Various pipelines in Sec. 1.
6. Cattle in area at date of staking.
7. Contact landowner for best access.

Ingress and egress to location as shown on this plat is for usage only and may not be legally opened for public use. Contact landowner, tenant and county road department for access.

ROAD (SW 211 ROAD)
GRAVEL

ROAD

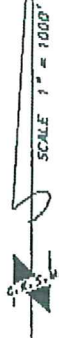

Drillsite Location
Sprott #1

350'FSL 330'FEL

Ground Elevation = 2471

Y = 484144 X = 1564832

State Plane-NAD 27-Kansas South
(Mapping Grade GPS Used)

ELECTRIC WIRE FENCE
WINDMILL

TANK BATTERY

PASTURE

(SW F ROAD)

GRAVEL

ROAD

ROAD & FLOWLINE

NEW ELECTRICAL NOT CURRENTLY CONTEMPLATED.

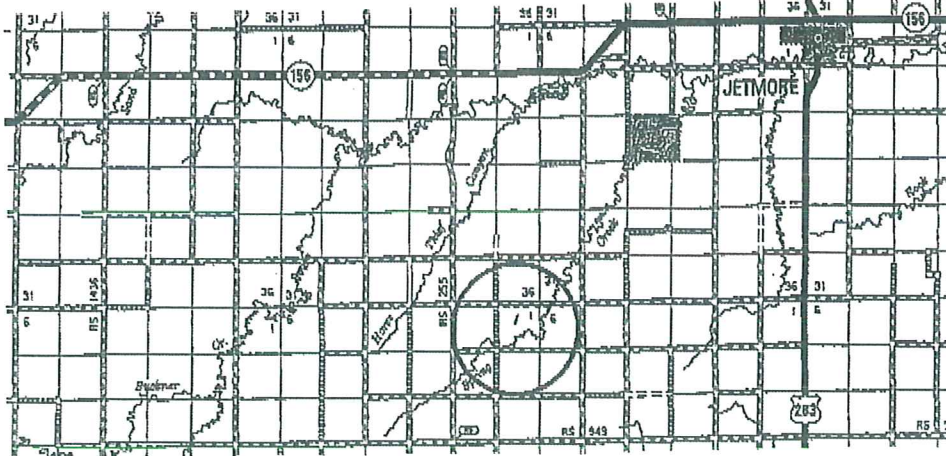

Controlling data is based upon the best maps and photographs available to us and upon a regular section of land containing 640 acres.

Approximate section lines were determined using the normal standard of care of oilfield surveyors practicing in the state of Kansas. The section corners, which establish the precise section lines, were not necessarily located, and the exact location of the drillsite location in the section is not guaranteed. Therefore, the operator securing this service and accepting this plat and all other parties relying thereon agree to hold Central Kansas Oilfield Services, Inc., its officers and employees harmless from all losses, costs and expenses and said entities released from any liability from incidental or consequential damages.

Elevations derived from National Geodetic Vertical Datum.

Date July 19, 2012