

T 20 S - R 25 W

SECTION 1

SW/4 OF SE/4

SURFACE OWNER
GAYLEN P. & DEBRA M. KERR

PROPOSED DRILL SITE
275' X 370' = 2.34 AC.

LAT:38°20'06.48"
LON:100°01'58.06"

LAT:38°20'06.53"
LON:100°01'54.61"

LAT:38°20'02.83"
LON:100°01'57.99"

LAT:38°20'02.87"
LON:100°01'54.54"

SECTION LINE & ROAD

LAT:38°20'01.84"
LON:100°01'57.71"

CENTERLINE PROPOSED
ACCESS ROAD
(40' WIDE ROW)
100' / 0.09 AC.

PROPOSED
ROW WINGS
0.02 AC.

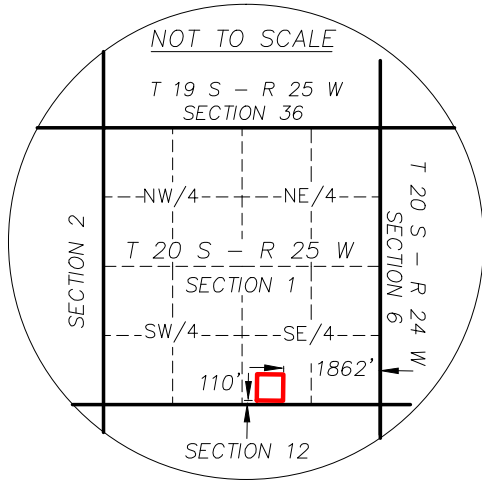
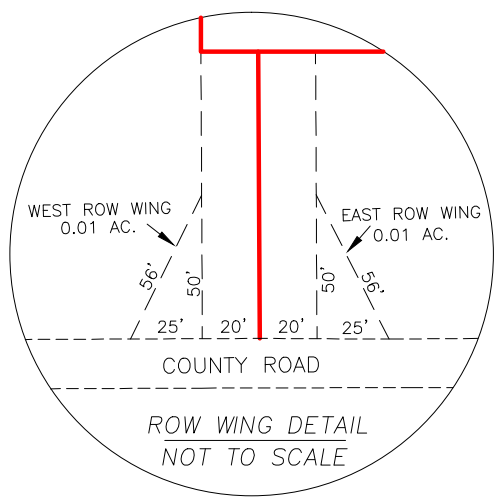

FINAL COPY

**LAND USE PLAT
SHOWING PROPOSED
DRILL SITE AND ACCESS ROAD
ENCANA OIL & GAS (USA) INC.
KERR 1V-1 SWD, 1H-2 & 12H-1
SECTION 1, T20S-R25W, SWSE
NESS COUNTY, KANSAS
SCALE: 1" = 200'**

ROW WINGS = 0.02 AC.
ACCESS ROAD = 0.09 AC.
DRILL SITE = 2.34 AC.

TOTAL = 2.45 AC.