

See plat of Section 14-34-11W for final spud location

WOOLSEY OPERATING COMPANY, LLC  
 MILLER-DIEL LEASE  
 NW. 1/4, SECTION 23, T34S, R11W  
 BARBER COUNTY, KANSAS

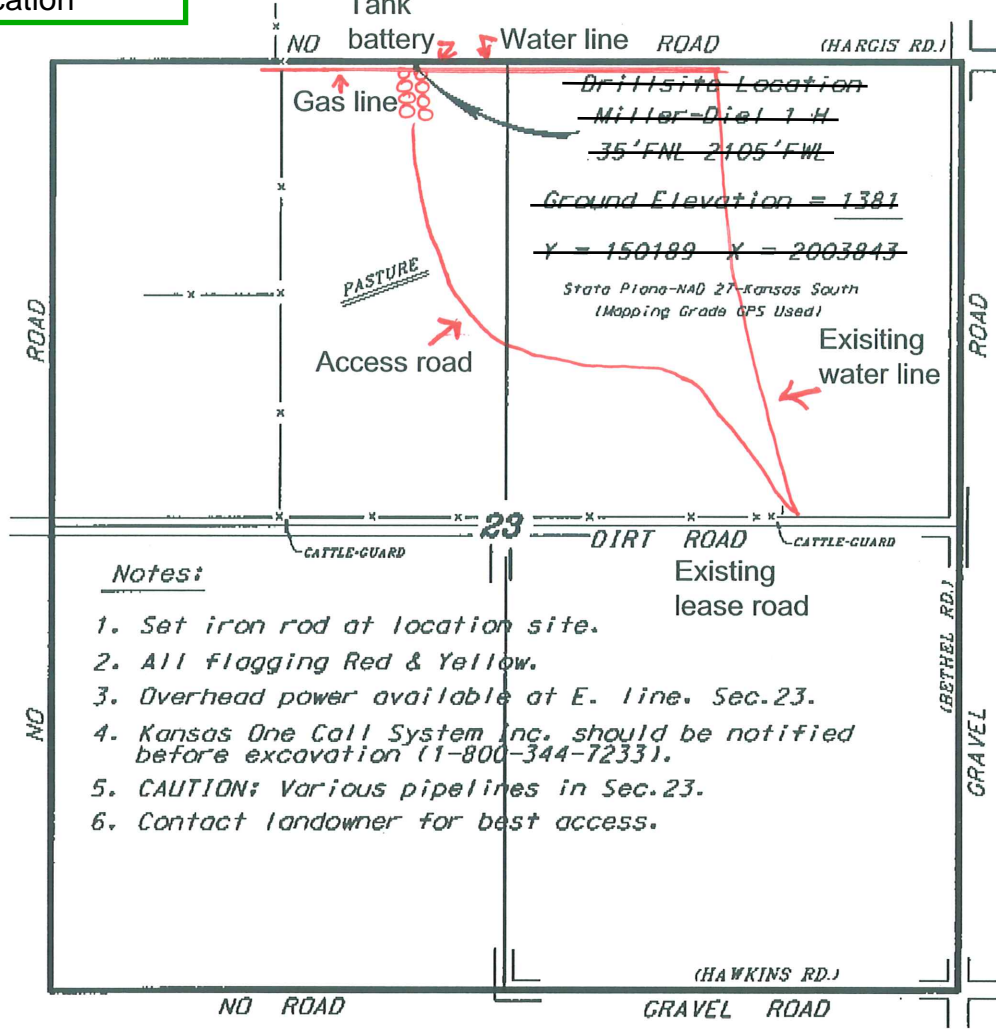

**Notes:**

1. Set iron rod at location site.
2. All Flagging Red & Yellow.
3. Overhead power available at E. line. Sec. 23.
4. Kansas One Call System Inc. should be notified before excavation (1-800-344-7233).
5. CAUTION: Various pipelines in Sec. 23.
6. Contact landowner for best access.

# Ingress and egress to location as shown on this plat is for usage only and may not be legally opened for public use. Contact landowner, tenant and county road department for access.

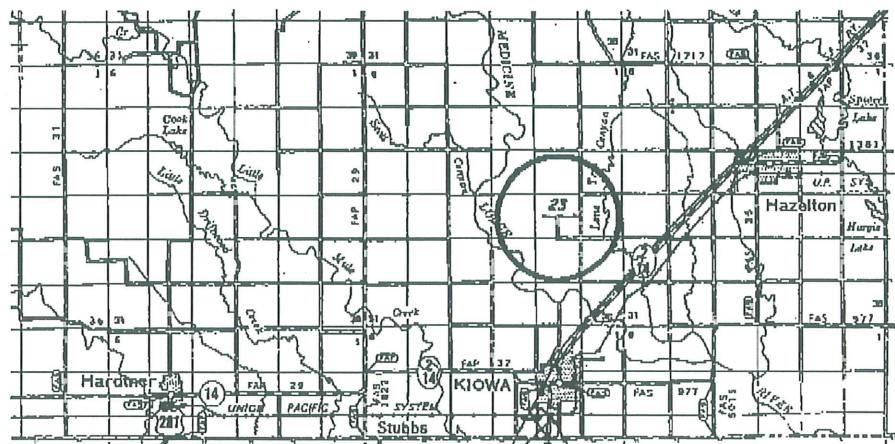

Controlling data is based upon the best maps and photographs available to us and upon a regular section of land containing 540 acres.  
 Approximate section lines were determined using the normal standards of care of oilfield surveyors practicing in the state of Kansas. The section corners, which establish the precise section lines, were not necessarily located, and the exact location of the drill site location in the section is not guaranteed. Therefore, the operator, securing this service and accepting this plat and all other reports relying thereon agree to hold Central Kansas Oilfield Services, Inc., its officers and employees harmless from all losses, costs and expenses and said entities released from any liability from incidental or consequential damages.  
 Elevations derived from National Geodetic Vertical Datum.

Date April 23, 2012