

API
15033
21598-0100

REEDER OPERATING, LLC
BROWN/TODD LEASE
SE. 1/4, SECTION 7, T32S, R17W
COMANCHE COUNTY, KANSAS

HIGHWAY 160

Notes:

1. Set iron rod at location site.
2. All flagging Red & Yellow.
3. Overhead power available at S. line, Sec. 7.
4. Kansas One Call System Inc. should be notified before excavation (1-800-344-7233).
5. CAUTION; Various pipelines in Sec. 7.
6. Section 7 is irregular.
7. Contact landowner for best access.
8. Original location (150'FSL 350'FEL) was revised in field per representative.

ROAD

ROAD

GRAVEL

NO

Drillsite Location
Brown/Todd 1-7H
200'FSL 350'FEL

Ground Elevation = 2063

Y = 219479 X = 1795618

State Plane-NAD 27-Kansas South
(Mapping Grade GPS Used)

E-W O'HD. ELECTRIC LINE & FENCE 160' S. OF LOC.

200' x 300' TRACT

CRP GRASS

GRAVEL

ROAD

GATE (OPEN)



*Ingress and egress to location as shown on this plat is per usage only and may not be legally opened for public use. Contact landowner, tenant and county road department for access.

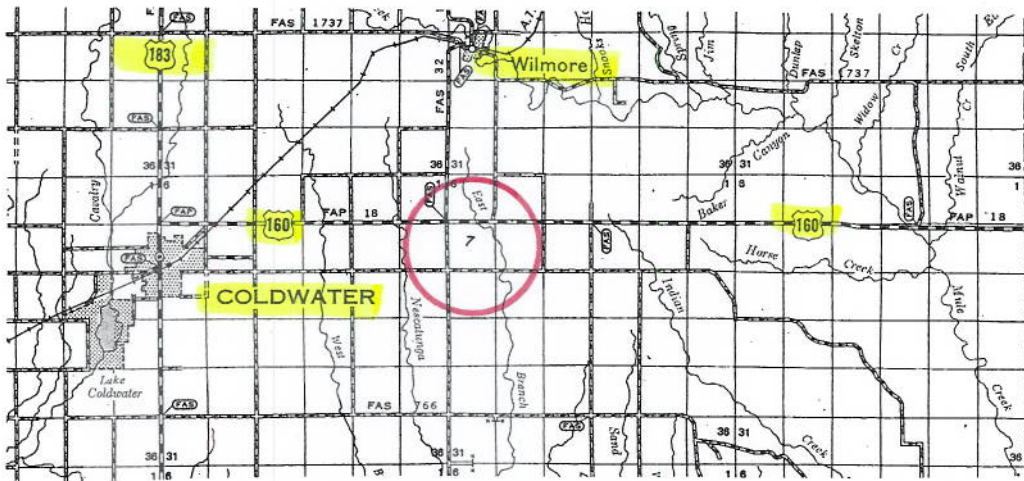

* Controlling data is based upon the best maps and photographs available to us and upon a regular section of land containing 640 acres.
 * Approximate section lines were determined using the normal standard of care of oilfield surveyors practicing in the state of Kansas. The section corners, which establish the precise section lines, were not necessarily located, and the exact location of the drillsite location in the section is not guaranteed. Therefore, the operator securing this service and accepting this plat and all other parties relying thereon agree to hold Central Kansas Oilfield Services, Inc., its officers and employees harmless from all losses, costs and expenses and said entities released from any liability from incidental or consequential damages.
 * Elevations derived from National Geodetic Vertical Datum.

Date September 14, 2011

