

For KCC Use:
 Effective Date: _____
 District # _____
 SGA? Yes No



KANSAS CORPORATION COMMISSION 1089308
 OIL & GAS CONSERVATION DIVISION

Form C-1
 March 2010

Form must be Typed
 Form must be Signed
 All blanks must be Filled

NOTICE OF INTENT TO DRILL

Must be approved by KCC five (5) days prior to commencing well

Form KSONA-1, Certification of Compliance with the Kansas Surface Owner Notification Act, MUST be submitted with this form.

Expected Spud Date: _____
month day year

Spot Description: _____

OPERATOR: License# _____
 Name: _____
 Address 1: _____
 Address 2: _____
 City: _____ State: _____ Zip: _____ + _____
 Contact Person: _____
 Phone: _____

_____-_____-_____-_____-_____-_____- Sec.____ Twp.____ S. R.____ E W
(Q/Q/Q/Q/Q) _____ feet from N / S Line of Section
 _____ feet from E / W Line of Section

Is SECTION: Regular Irregular?

(Note: Locate well on the Section Plat on reverse side)

CONTRACTOR: License# _____
 Name: _____

County: _____
 Lease Name: _____ Well #: _____

Field Name: _____
 Is this a Prorated / Spaced Field? Yes No

Target Formation(s): _____
 Nearest Lease or unit boundary line (in footage): _____

Well Drilled For:	Well Class:	Type Equipment:
<input type="checkbox"/> Oil	<input type="checkbox"/> Enh Rec	<input type="checkbox"/> Infield
<input type="checkbox"/> Gas	<input type="checkbox"/> Storage	<input type="checkbox"/> Pool Ext.
	<input type="checkbox"/> Disposal	<input type="checkbox"/> Wildcat
<input type="checkbox"/> Seismic ; _____ # of Holes	<input type="checkbox"/> Other	<input type="checkbox"/> Mud Rotary
<input type="checkbox"/> Other: _____		<input type="checkbox"/> Air Rotary
		<input type="checkbox"/> Cable
<input type="checkbox"/> If OWWO: old well information as follows:		

Ground Surface Elevation: _____ feet MSL

Water well within one-quarter mile: Yes No

Public water supply well within one mile: Yes No

Depth to bottom of fresh water: _____

Depth to bottom of usable water: _____

Surface Pipe by Alternate: I II

Length of Surface Pipe Planned to be set: _____

Length of Conductor Pipe (if any): _____

Projected Total Depth: _____

Formation at Total Depth: _____

Water Source for Drilling Operations:
 Well Farm Pond Other: _____

DWR Permit #: _____

(Note: Apply for Permit with DWR)

Will Cores be taken? Yes No

If Yes, proposed zone: _____

Directional, Deviated or Horizontal wellbore? Yes No
 If Yes, true vertical depth: _____
 Bottom Hole Location: _____
 KCC DKT #: _____

AFFIDAVIT

The undersigned hereby affirms that the drilling, completion and eventual plugging of this well will comply with K.S.A. 55 et. seq.

It is agreed that the following minimum requirements will be met:

1. Notify the appropriate district office **prior** to spudding of well;
2. A copy of the approved notice of intent to drill **shall be** posted on each drilling rig;
3. The minimum amount of surface pipe as specified below **shall be set** by circulating cement to the top; in all cases surface pipe **shall be set** through all unconsolidated materials plus a minimum of 20 feet into the underlying formation.
4. If the well is dry hole, an agreement between the operator and the district office on plug length and placement is necessary **prior to plugging**;
5. The appropriate district office will be notified before well is either plugged or production casing is cemented in;
6. If an ALTERNATE II COMPLETION, production pipe shall be cemented from below any usable water to surface within **120 DAYS** of spud date. Or pursuant to Appendix "B" - Eastern Kansas surface casing order #133,891-C, which applies to the KCC District 3 area, alternate II cementing must be completed within 30 days of the spud date or the well shall be plugged. **In all cases, NOTIFY district office** prior to any cementing.

Submitted Electronically

For KCC Use ONLY

API # 15 - _____

Conductor pipe required _____ feet

Minimum surface pipe required _____ feet per ALT. I II

Approved by: _____

This authorization expires: _____
(This authorization void if drilling not started within 12 months of approval date.)

Spud date: _____ Agent: _____

Remember to:

- File Certification of Compliance with the Kansas Surface Owner Notification Act (KSONA-1) with Intent to Drill;
- File Drill Pit Application (form CDP-1) with Intent to Drill;
- File Completion Form ACO-1 within 120 days of spud date;
- File acreage attribution plat according to field proration orders;
- Notify appropriate district office 48 hours prior to workover or re-entry;
- Submit plugging report (CP-4) after plugging is completed (within 60 days);
- Obtain written approval before disposing or injecting salt water.
- If well will not be drilled or permit has expired (See: authorized expiration date) please check the box below and return to the address below.

Well will not be drilled or Permit Expired Date: _____
 Signature of Operator or Agent: _____

E
 W



1089308

For KCC Use ONLY

API # 15 - _____

IN ALL CASES PLOT THE INTENDED WELL ON THE PLAT BELOW

In all cases, please fully complete this side of the form. Include items 1 through 5 at the bottom of this page.

Operator: _____

Lease: _____

Well Number: _____

Field: _____

Number of Acres attributable to well: _____

QTR/QTR/QTR/QTR of acreage: _____ - _____ - _____ - _____

Location of Well: County: _____

_____ feet from N / S Line of Section

_____ feet from E / W Line of Section

Sec. _____ Twp. _____ S. R. _____ E W

Is Section: Regular or Irregular

If Section is Irregular, locate well from nearest corner boundary.

Section corner used: NE NW SE SW

PLAT

Show location of the well. Show footage to the nearest lease or unit boundary line. Show the predicted locations of lease roads, tank batteries, pipelines and electrical lines, as required by the Kansas Surface Owner Notice Act (House Bill 2032).

You may attach a separate plat if desired.

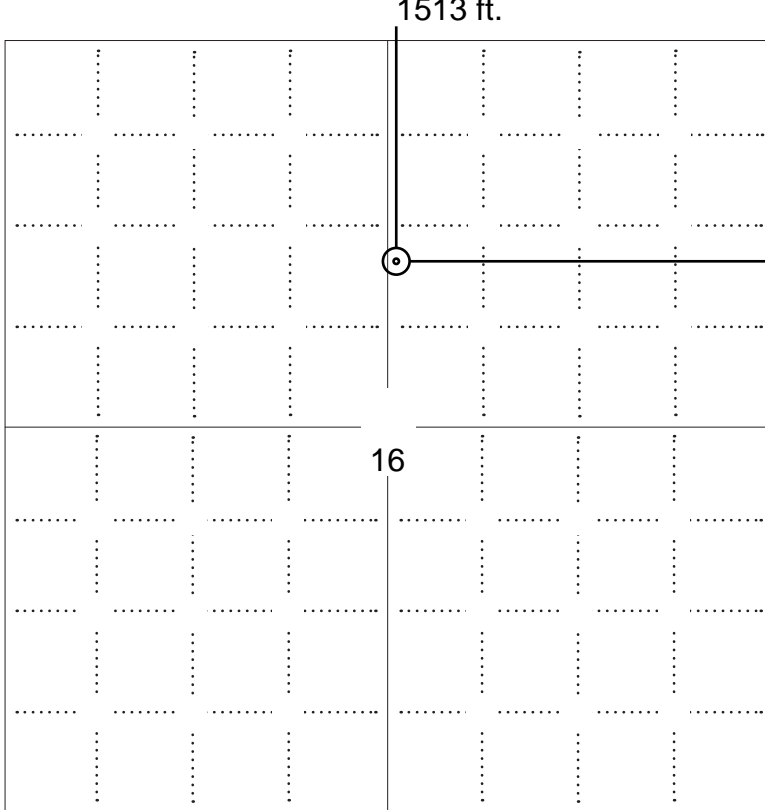

LEGEND

- Well Location
- Tank Battery Location
- Pipeline Location
- Electric Line Location
- Lease Road Location



1980' FSL

NOTE: In all cases locate the spot of the proposed drilling locaton.

In plotting the proposed location of the well, you must show:

1. The manner in which you are using the depicted plat by identifying section lines, i.e. 1 section, 1 section with 8 surrounding sections, 4 sections, etc.
2. The distance of the proposed drilling location from the south / north and east / west outside section lines.
3. The distance to the nearest lease or unit boundary line (in footage).
4. If proposed location is located within a prorated or spaced field a certificate of acreage attribution plat must be attached: (C0-7 for oil wells; CG-8 for gas wells).
5. The predicted locations of lease roads, tank batteries, pipelines, and electrical lines.



KANSAS CORPORATION COMMISSION 1089308
OIL & GAS CONSERVATION DIVISION

Form CDP-1
May 2010
Form must be Typed

APPLICATION FOR SURFACE PIT

Submit in Duplicate

Operator Name:		License Number:	
Operator Address:			
Contact Person:		Phone Number:	
Lease Name & Well No.:		Pit Location (QQQQ): ____ - ____ - ____ - ____	
Type of Pit: <input type="checkbox"/> Emergency Pit <input type="checkbox"/> Burn Pit <input type="checkbox"/> Settling Pit <input type="checkbox"/> Drilling Pit <input type="checkbox"/> Workover Pit <input type="checkbox"/> Haul-Off Pit <i>(If WP Supply API No. or Year Drilled)</i>		Pit is: <input type="checkbox"/> Proposed <input type="checkbox"/> Existing If Existing, date constructed: _____ Pit capacity: _____ (bbls)	
Is the pit located in a Sensitive Ground Water Area? <input type="checkbox"/> Yes <input type="checkbox"/> No		Chloride concentration: _____ mg/l <i>(For Emergency Pits and Settling Pits only)</i>	
Is the bottom below ground level? <input type="checkbox"/> Yes <input type="checkbox"/> No		Artificial Liner? <input type="checkbox"/> Yes <input type="checkbox"/> No	
How is the pit lined if a plastic liner is not used?			
Pit dimensions (all but working pits): _____ Length (feet) _____ Width (feet) <input type="checkbox"/> N/A: Steel Pits Depth from ground level to deepest point: _____ (feet) <input type="checkbox"/> No Pit			
If the pit is lined give a brief description of the liner material, thickness and installation procedure.		Describe procedures for periodic maintenance and determining liner integrity, including any special monitoring.	
Distance to nearest water well within one-mile of pit: _____ feet Depth of water well _____ feet		Depth to shallowest fresh water _____ feet. Source of information: <input type="checkbox"/> measured <input type="checkbox"/> well owner <input type="checkbox"/> electric log <input type="checkbox"/> KDWR	
Emergency, Settling and Burn Pits ONLY: Producing Formation: _____ Number of producing wells on lease: _____ Barrels of fluid produced daily: _____ Does the slope from the tank battery allow all spilled fluids to flow into the pit? <input type="checkbox"/> Yes <input type="checkbox"/> No		Drilling, Workover and Haul-Off Pits ONLY: Type of material utilized in drilling/workover: _____ Number of working pits to be utilized: _____ Abandonment procedure: _____ _____ Drill pits must be closed within 365 days of spud date.	
<p>Submitted Electronically</p>			

KCC OFFICE USE ONLY

Liner Steel Pit RFAC RFAS

Date Received: _____ Permit Number: _____ Permit Date: _____ Lease Inspection: Yes No



CERTIFICATION OF COMPLIANCE WITH THE KANSAS SURFACE OWNER NOTIFICATION ACT

This form must be submitted with all Forms C-1 (Notice of Intent to Drill); CB-1 (Cathodic Protection Borehole Intent); T-1 (Request for Change of Operator Transfer of Injection or Surface Pit Permit); and CP-1 (Well Plugging Application). Any such form submitted without an accompanying Form KSONA-1 will be returned.

Select the corresponding form being filed: C-1 (Intent) CB-1 (Cathodic Protection Borehole Intent) T-1 (Transfer) CP-1 (Plugging Application)

OPERATOR: License # _____
Name: _____
Address 1: _____
Address 2: _____
City: _____ State: _____ Zip: _____ + _____
Contact Person: _____
Phone: (_____) _____ Fax: (_____) _____
Email Address: _____

Well Location:
____ - ____ - ____ - ____ Sec. ____ Twp. ____ S. R. ____ East West
County: _____
Lease Name: _____ Well #: _____

If filing a Form T-1 for multiple wells on a lease, enter the legal description of the lease below:

Surface Owner Information:

Name: _____
Address 1: _____
Address 2: _____
City: _____ State: _____ Zip: _____ + _____

When filing a Form T-1 involving multiple surface owners, attach an additional sheet listing all of the information to the left for each surface owner. Surface owner information can be found in the records of the register of deeds for the county, and in the real estate property tax records of the county treasurer.

If this form is being submitted with a Form C-1 (Intent) or CB-1 (Cathodic Protection Borehole Intent), you must supply the surface owners and the KCC with a plat showing the predicted locations of lease roads, tank batteries, pipelines, and electrical lines. The locations shown on the plat are preliminary non-binding estimates. The locations may be entered on the Form C-1 plat, Form CB-1 plat, or a separate plat may be submitted.

Select one of the following:

- I certify that, pursuant to the Kansas Surface Owner Notice Act (House Bill 2032), I have provided the following to the surface owner(s) of the land upon which the subject well is or will be located: 1) a copy of the Form C-1, Form CB-1, Form T-1, or Form CP-1 that I am filing in connection with this form; 2) if the form being filed is a Form C-1 or Form CB-1, the plat(s) required by this form; and 3) my operator name, address, phone number, fax, and email address.
- I have not provided this information to the surface owner(s). I acknowledge that, because I have not provided this information, the KCC will be required to send this information to the surface owner(s). To mitigate the additional cost of the KCC performing this task, I acknowledge that I am being charged a \$30.00 handling fee, payable to the KCC, which is enclosed with this form.

If choosing the second option, submit payment of the \$30.00 handling fee with this form. If the fee is not received with this form, the KSONA-1 form and the associated Form C-1, Form CB-1, Form T-1, or Form CP-1 will be returned.

I Submitted Electronically

I



Pro-Stake LLC
 Oil Field & Construction Site Staking
 P.O. Box 2324
 Garden City, Kansas 67846
 Office/Fax: (620) 276-6159
 Cell: (620) 272-1499

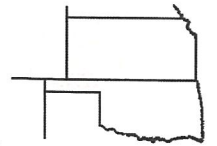

002022
 PLAT NO.

10205
 INVOICE NO.

Palomino Petroleum, Inc.

#1 Cox-Miller

OPERATOR

LEASE NAME

Ness County, KS

16 20s 22w
 Sec. Twp. Rng.

1513' FNL - 2590' FEL

COUNTY

LOCATION SPOT

SCALE: **1" = 1000'**
 DATE STAKED: **July 27th, 2012**
 MEASURED BY: **Luke R.**
 DRAWN BY: **Luke R.**
 AUTHORIZED BY: **Klee W.**



GR. ELEVATION: **2203.9'**

Directions: From the NW side of Bazine, Ks at the intersection of Hwy 96 & DD Rd – Now go 9.1 miles South on DD Rd – Now go 3 miles West on 40 Rd to the NE corner of section 16-20s-22w – Now go 0.5 mile West on 40 Rd to ingress stake South into – Now go 1513' South through terraced milo stubble – Now go 63' East through pasture into staked location. **Final ingress must be verified with land owner or Operator.**

This drawing does not constitute a monumented survey or a land survey plat.

This drawing is for construction purposes only.

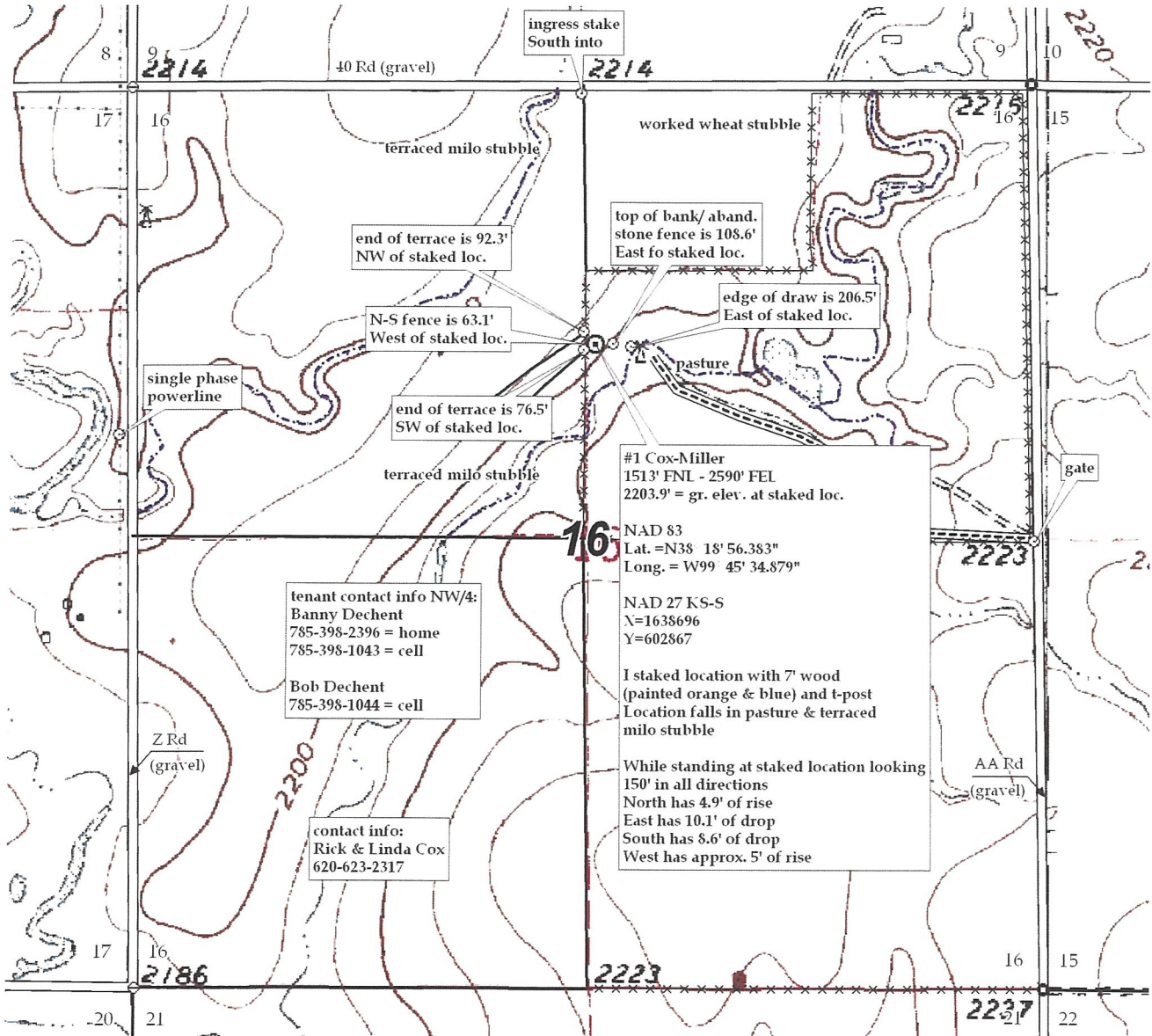

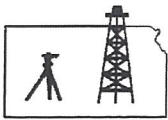

Pro-Stake LLC
 Oil Field & Construction Site Staking
 P.O. Box 2324
 Garden City, Kansas 67846
 Office/Fax: (620) 276-6159
 Cell: (620) 272-1499

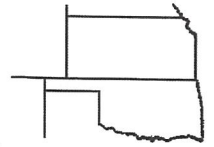

002022
 PLAT NO.

10205
 INVOICE NO.

Palomino Petroleum, Inc.

#1 Cox-Miller

OPERATOR

LEASE NAME

Ness County, KS

16 20s 22w
 Sec. Twp. Rng.

1513' FNL - 2590' FEL

COUNTY

LOCATION SPOT

SCALE: **1" = 1000'**
 DATE STAKED: **July 27th, 2012**
 MEASURED BY: **Luke R.**
 DRAWN BY: **Luke R.**
 AUTHORIZED BY: **Klee W.**



GR. ELEVATION: **2203.9'**

Directions: From the NW side of Bazine, Ks at the intersection of Hwy 96 & DD Rd – Now go 9.1 miles South on DD Rd – Now go 3 miles West on 40 Rd to the NE corner of section 16-20s-22w – Now go 0.5 mile West on 40 Rd to ingress stake South into – Now go 1513' South through terraced milo stubble – Now go 63' East through pasture into staked location. Final ingress must be verified with land owner or Operator.

This drawing does not constitute a monumented survey or a land survey plat.

This drawing is for construction purposes only.

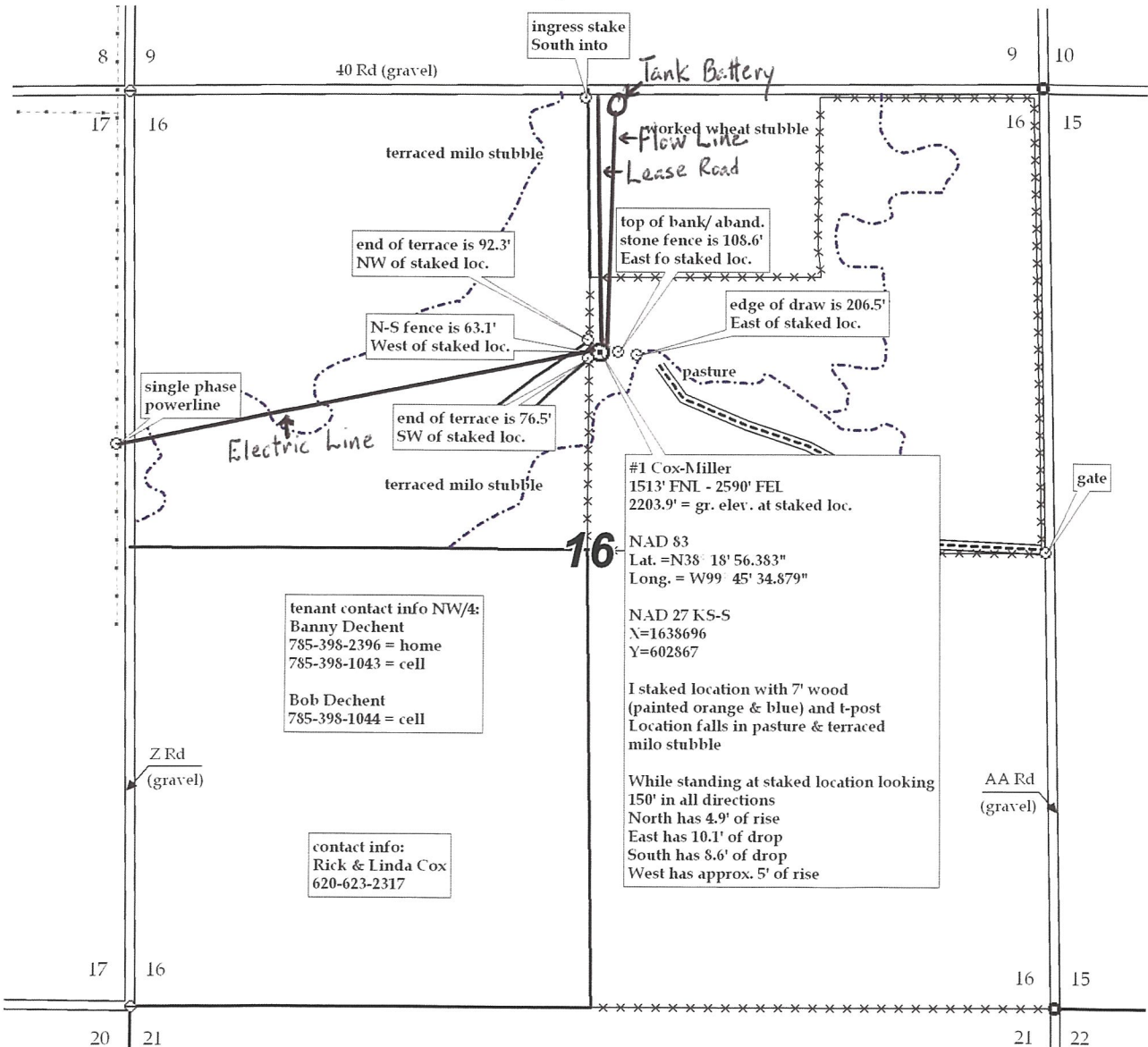

CONSENT TO UNITIZE AGREEMENT

LESSORS: Ricky C. Cox and Linda K. Cox, his wife
LESSEE: Palomino Petroleum, Inc.
ACREAGE: NE/4 Sec. 16-20S-22W
COUNTY: Ness County, KS
DATE: July 27, 2012

The undersigned hereby consent to unitize the NE/4 Sec. 16-20S-22W, Ness County, KS with the NW/4 Sec. 16-20S-22W, Ness County, KS in accordance with the base lease dated June 16, 2009 (Book 323, Page 173) and extended by Extension of Oil and Gas Lease (Book 342, Page 78).

Ricky C. Cox
Ricky C. Cox

7/30/12
Date

Linda K. Cox
Linda K. Cox

7-30-12
Date

STATE OF KANSAS)
) SS
COUNTY OF Ness)

The foregoing instrument was acknowledged before me this 30th day of July, 2012, by Ricky C. Cox and Linda K. Cox, his wife, personally known to me to be the identical persons who executed the foregoing CONSENT TO UNITIZE AGREEMENT and acknowledge to me that they executed the same as their free and voluntary act and deed for the uses and purposes therein set forth.

IN WITNESS WHEREOF, I have hereunto set my hand the day and year last above written.

My appointment expires: October 6, 2013

Carla R. Penwell
Notary Public Carla R. Penwell



CONSENT TO UNITIZE AGREEMENT

LESSORS: Lenora E. Miller, Co-Trustee, Leland Edward Miller, Co-Trustee and Lela Jean Howerton, Co-Trustee of the Edward C. Miller Family Trust dated 8-29-2000 and the Lenora E. Miller Marital Trust
LESSEE: Palomino Petroleum, Inc.
ACREAGE: NW/4 Sec. 16-20S-22W
COUNTY: Ness County, KS
DATE: July 27, 2012

The undersigned hereby consent to unitize a portion of the NW/4 of Sec. 16-20S-22W, Ness County, KS with a portion of the NE/4 Sec. 16-20S-22W, Ness County, KS in accordance with the base lease dated August 29, 2008 (Book 319, Page 54) and extended by Extension of Oil and Gas Lease (Book 334, Page 685). The pooled acreage will consist of only the NW/4 SW/4 NE/4; SW/4 NW/4 NE/4; NE/4 SE/4 NW/4 and the SE/4 NE/4 NW/4. The owners of the minerals in and under the said NE/4 shall share production from the unit with the owners of the minerals in and under the said NW/4 on an equal (50/50) basis with royalty calculated and paid per each owner's respective underlying oil and gas lease royalty expression. The wellbore, surface equipment, tank battery and lease road will be located in the NE/4 of Sec. 16-20S-22W, Ness County, KS. One (1) year after the commencement of the well, provided same produces in paying quantities, the non-pooled acreage in the NW/4 of Sec. 16-20S-22W, Ness County, KS will be released by Palomino Petroleum, Inc. Provided, in the event Lessee drills an additional well on the non-pooled acreage within said one (1) year period which produces in paying quantities, then Lessee shall be obligated to release the non-pooled acreage plus all acreage outside the 40 acre square (as nearly as possible) tract in which such additional well is centered.

Lenora E. Miller
Lenora E. Miller, Co-Trustee

8-1-12
Date

Leland E. Miller
Leland Edward Miller, Co-Trustee

8-1-12
Date

Lela Jean Howerton
Lela Jean Howerton, Co-Trustee

8/1/12
Date

PALOMINO PETROLEUM, INC.

By: Klee R. Watchous, President

8/2/12
Date

STATE OF KANSAS)
COUNTY OF Barton) SS

The foregoing instrument was acknowledged before me this 1st day of August, 2012, by Lenora E. Miller, Co-Trustee; Leland Edward Miller, Co-Trustee and Lela Jean Howerton, Co-Trustee of the Edward C. Miller Family Trust dated 8-29-2000 and the Lenora E. Miller Marital Trust personally known to me to be the identical persons who executed the foregoing CONSENT TO UNITIZE AGREEMENT and acknowledge to me that they executed the same as their free and voluntary act and deed for the uses and purposes therein set forth.

IN WITNESS WHEREOF, I have hereunto set my hand the day and year last above written.

My appointment expires:

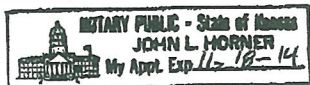

John L. Morner
Notary Public

STATE OF KANSAS)
COUNTY OF HARVEY) SS

The foregoing instrument was acknowledged before me this 2nd day of August 2012, by KLEE R. WATCHOUS, President of Palomino Petroleum, Inc., a corporation of the State of Kansas, personally known to me to be such officer, and to be the same person who executed as such officer the foregoing instrument of writing in behalf of said corporation, and he duly acknowledged the execution of the same for himself and for said corporation for the uses and purposes therein set forth.

My appointment expires: October 6, 2013



Carla R. Penwell
Notary Public
Carla R. Penwell

August 02, 2012

Klee R. Watchous
Palomino Petroleum, Inc.
4924 SE 84TH ST
NEWTON, KS 67114-8827

Re: Drilling Pit Application
Cox-Miller 1
NE/4 Sec.16-20S-22W
Ness County, Kansas

Dear Klee R. Watchous:

District staff has inspected the above referenced location and has determined that the reserve pit shall be constructed **without slots**, the bottom shall be flat and reasonably level, and the free fluids must be removed. The fluids are to be removed from the reserve pit within 96 hours of completion of drilling operations. KEEP PITS on North side of stake.

If production casing is set all completion fluids shall be removed from the working pits daily. NO completion fluids or non-exempt wastes shall be placed in the reserve pit.

The fluids should be taken to an authorized disposal well. Please call the District Office at (620) 225-8888 when the fluids have been removed. Please file form CDP-5 (August 2008), Exploration and Production Waste Transfer, through KOLAR within 30 days of fluid removal.

A copy of this letter should be posted in the doghouse along with the approved Intent to Drill. If you have any questions or concerns please feel free to contact the District Office at (620) 225-8888.