

Proposed Plan of Construction
 Moody E-1
 Sec 14-T27S-R34W
 Haskell County, KS

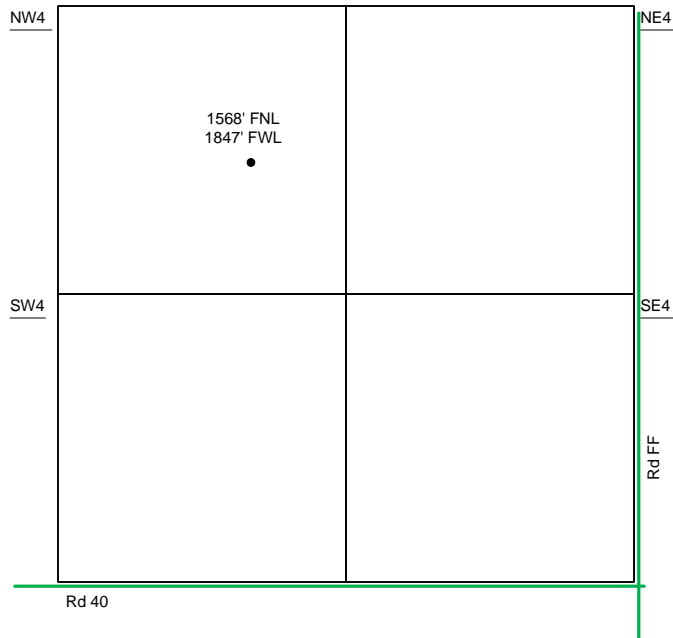

Sec 14 - T27S - R34W

NW/4

Note-Drawing **Not** to Scale

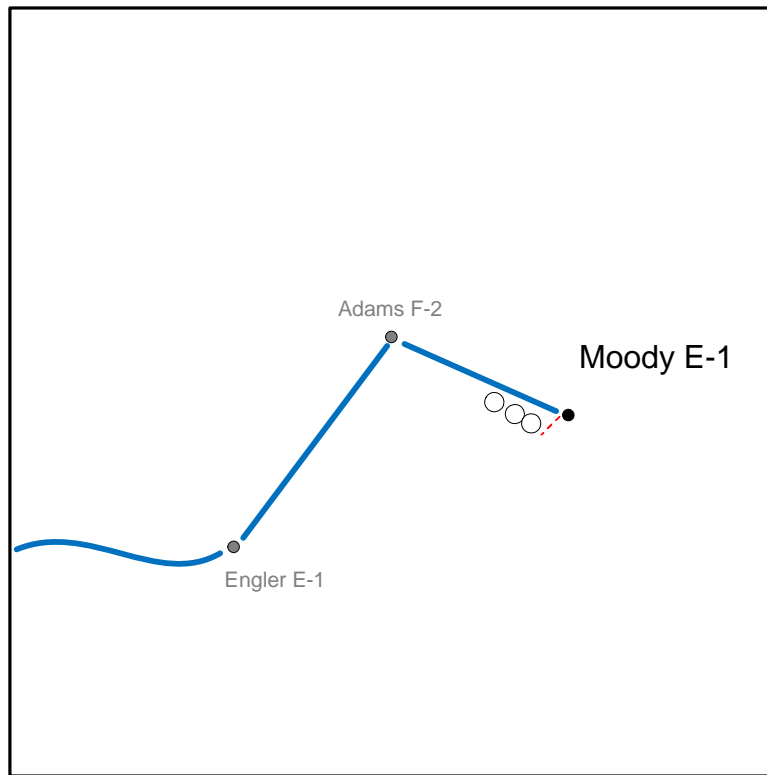

The Tank Battery for the Moody E-1 will be in the SE of the well site.

Detail of
 NW/4 Sec 14-T27S-R34W

