

**Pro-Stake LLC**  
 Oil Field & Construction Site Staking  
 P.O. Box 2324  
 Garden City, Kansas 67846  
 Office/Fax: (620) 276-6159  
 Cell: (620) 272-1499

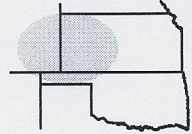

001035  
 PLAT NO.

10227  
 INVOICE NO.

**Norstar Petroleum, Inc.**  
 OPERATOR  
**Thomas County, KS**  
 COUNTY

**Stover-Weed Unit #1-27**  
 LEASE NAME  
**906' FSL - 120' FEL**  
 LOCATION SPOT

27 10s 35w  
 Sec. Twp. Rng.

SCALE: 1" = 1000'  
 DATE STAKED: Aug. 2<sup>nd</sup>, 2012  
 MEASURED BY: Ben R.  
 DRAWN BY: Luke R.  
 AUTHORIZED BY: Brady P.

GR. ELEVATION: 3312.7'



**Directions:** From the East side of Winona Ks. at the intersection of Hwy 40 & Township Rd/ Rd 230 - Now go 5.2 miles North on Township Rd/Rd 230 - Now go 1.8 mile East on A Rd/County Line Rd/Fort Fox Rd - Now go 1 mile North on TH 11 Rd to the SE corner of section 27-10s-35w & ingress stake North into - Now go approx. 150' NE & 870' North through wheat stubble into staked location.

Final ingress must be verified with landowner or Operator.

*This drawing does not constitute a monumented survey or a land survey plat This drawing is for construction purposes only*

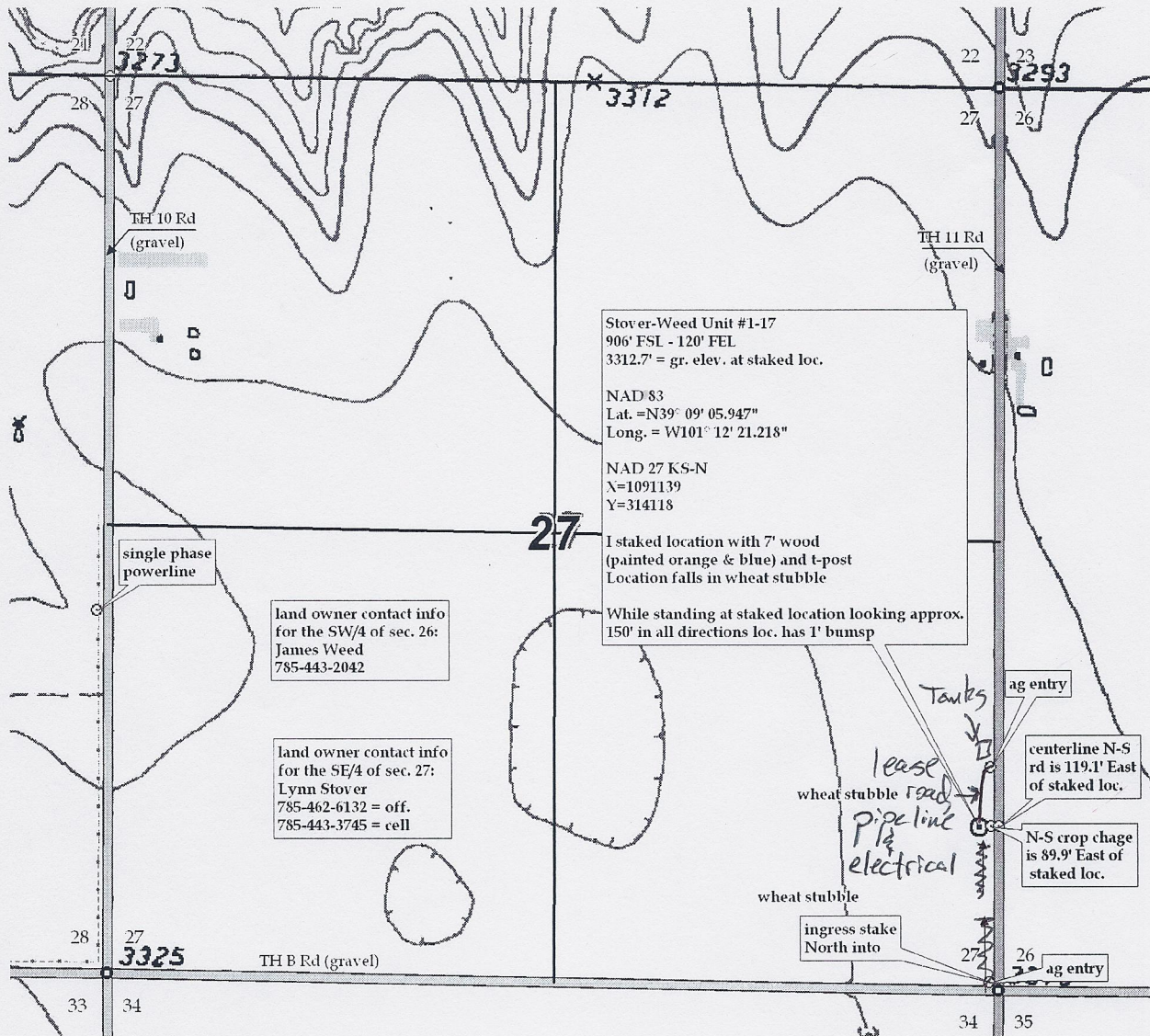

Lynn@colbyag.com