

Section 18, T 24 S, R 9 W., Reno County, Kansas.

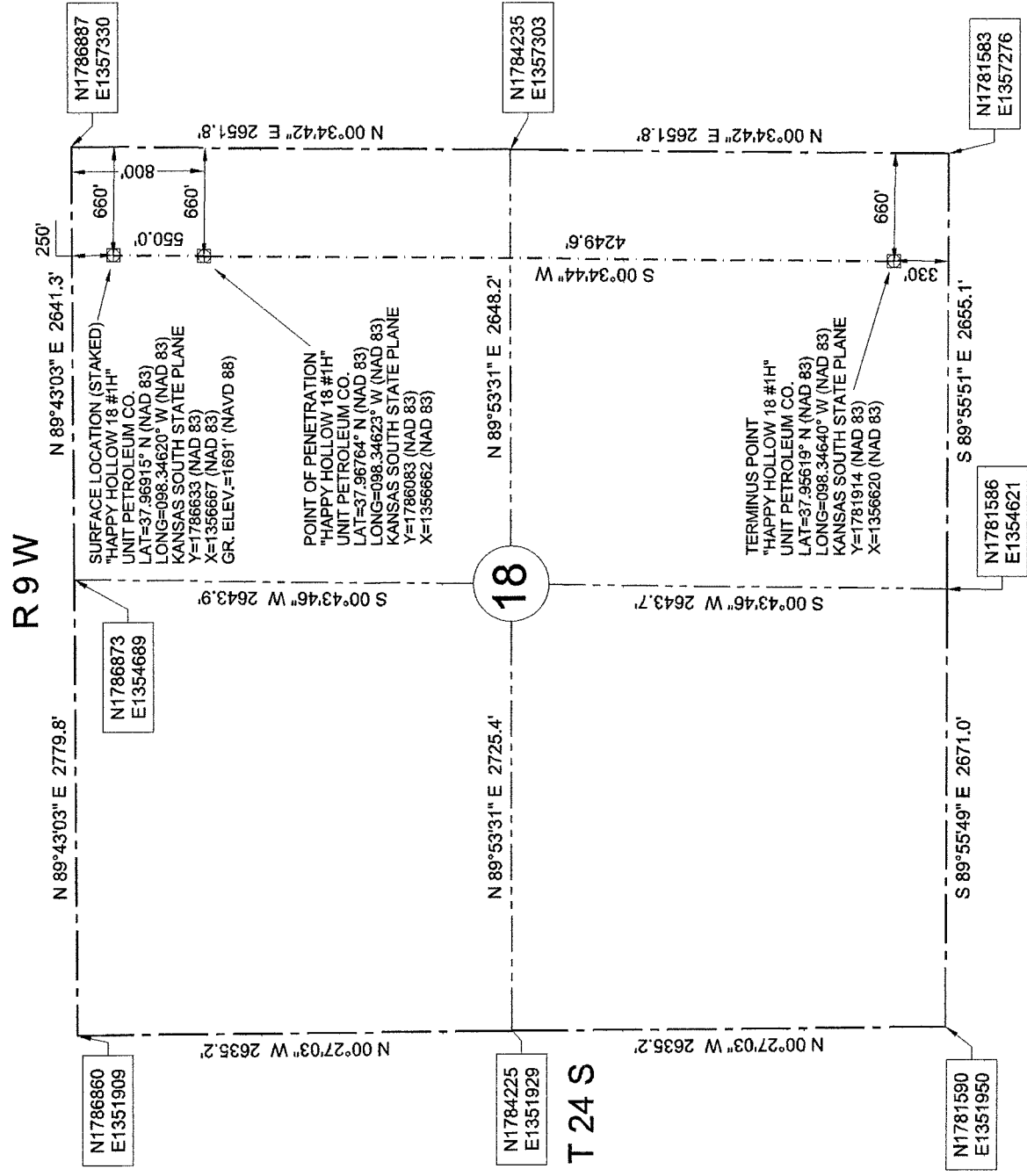

48 HOURS BEFORE YOU DIG...
CALL KANSAS ONE-CALL
1-800-344-7233

KANSAS ONE-CALL SYSTEM

Buried utilities are not necessarily shown. It is the contractor's responsibility to locate and preserve all utility services.

Contractor is responsible for contacting all utility companies prior to construction.

BEARINGS (NAD 83) KANSAS
SOUTH STATE PLANE
COORDINATES

LEGEND

--- SECTION LINE

- - - 1/4 SECTION LINE

Description: Surface Hole Location Stake "Happy Hollow 18 #1H" situated 250 feet from the north section line and 660 feet from the east section line of Section 18, T 24 S, R 9 W., Reno County, Kansas.

Description: Point of Penetration "Happy Hollow 18 #1H" #1H" situated 800 feet from the north section line and 660 feet from the east section line of Section 18, T 24 S, R 9 W., Reno County, Kansas.

Description: Terminus Point "Happy Hollow 18 #1H" situated 330 feet from the south section line and 660 feet from the east section line of Section 18, T 24 S, R 9 W., Reno County, Kansas.

We do hereby certify that this survey was done in accordance to records, maps and other information as provided to us by the client herein named and that great care was taken in the actual staking of this well and the determination of any obstacles thereupon. However, the accuracy of this survey is not guaranteed and if there appears to be any discrepancy, please notify us immediately.

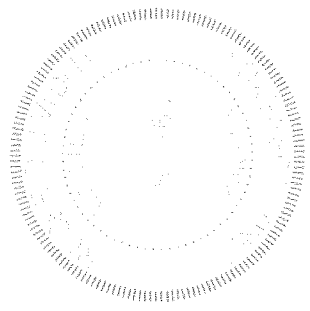

Survey is valid only if print has original seal and signature of surveyor present

	JVIDENS LAND SURVEY CO., INC. 1210 19TH STREET / P.O. BOX 943 WOODWARD, OKLAHOMA 73802 Phone 580-256-7174 - Fax 580-256-3424 roger@jvidenslandssurvey.com mike@jvidenslandssurvey.com			Survey For: Unit Petroleum Co. P.O. Box 2726 Woodward, OK 73802 Attn: Jason Rummy	JOB 457-12	DATE OF PLAT 08-09-2012	SCALE 1"=1000'	SHEET 1 OF 5
	DRAWN BY C.M.G.		OKLA. CA #2064, EXP. 06/30/2013 KANSAS CA #143, EXP. 12/31/2012					