

**KEVIN L. KESSLER**  
**CONSULTING PETROLEUM GEOLOGIST**  
**( 316 ) 522-7338**

**OPERATOR : MULL DRILLING COMPANY INC.**  
**LEASE : ALBIN WELL # : 2 - 23**  
**LOCATION : 1150' FSL & 2582' FEL**  
**SEC: 23 TWP : 15 S RGE : 27 W**  
**COUNTY : GOVE STATE : KANSAS**

**ELEVATION**  
**KB : 2472**  
**GL : 2467**  
MEASUREMENTS FROM  
**KB**

**CONTRACTOR : W W DRILLING RIG # 10**  
**COMM : 05 / 09 / 2012 COMP : 05 / 18 / 2012**  
**RTD : 4450 LOG TD : 4456**  
**SAMPLES SAVED FROM : 3600 TO : RTD**  
**GEOLOGICAL SUPERVISION FROM : 3600 TO : RTD**  
**MUD UP : 3500 TYPE MUD : CHEMICAL**

**CASING RECORD**  
**SURFACE :**  
**8 5/8" @ 222'**  
**PRODUCTION :**  
 .

**ELECTRICAL SURVEYS:**

FORMATION	TOP	LOG	DATUM	TOP	SAMPLE	DATUM	STRUCT. COMP.
HEEBNER	3706		- 1234	3706		- 1234	FLAT
LANSING	3749		- 1277	3749		- 1277	FLAT
BASE / KC	4050		- 1578	4050		- 1578	- 01
FORT SCOTT	4240		- 1768	4240		- 1768	FLAT
CHEROKEE	4266		- 1794	4266		- 1794	FLAT
MISSISSIPPI	4330		- 1858	4330		- 1858	+ 04

**DIL**  
**CNL / CDL**

**MICRO**  
**SONIC**

REFERENCE WELL FOR STRUCTURAL COMPARISON :

**MULL DRILLING # 1 - 23 ALBIN**      **23 - T 15 S - R 27 W**      **GOVE COUNTY KANSAS**

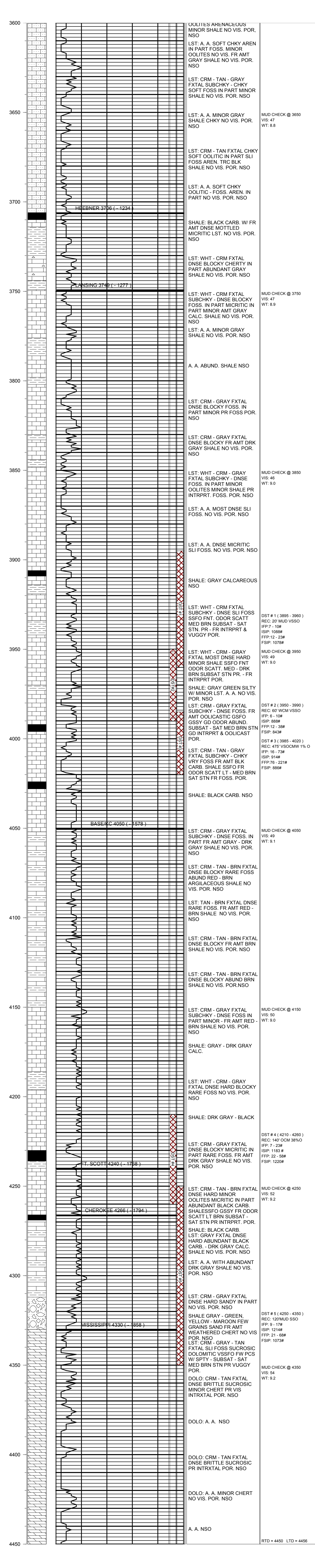

**COMMENTS:**

**DUE TO NEGATIVE DST RESULTS THIS WELL**  
**WAS PLUGGED AND ABANDONED**

**KEVIN L. KESSLER**