

# Section 15, T 25 S, R 9 W., Reno County, Kansas.

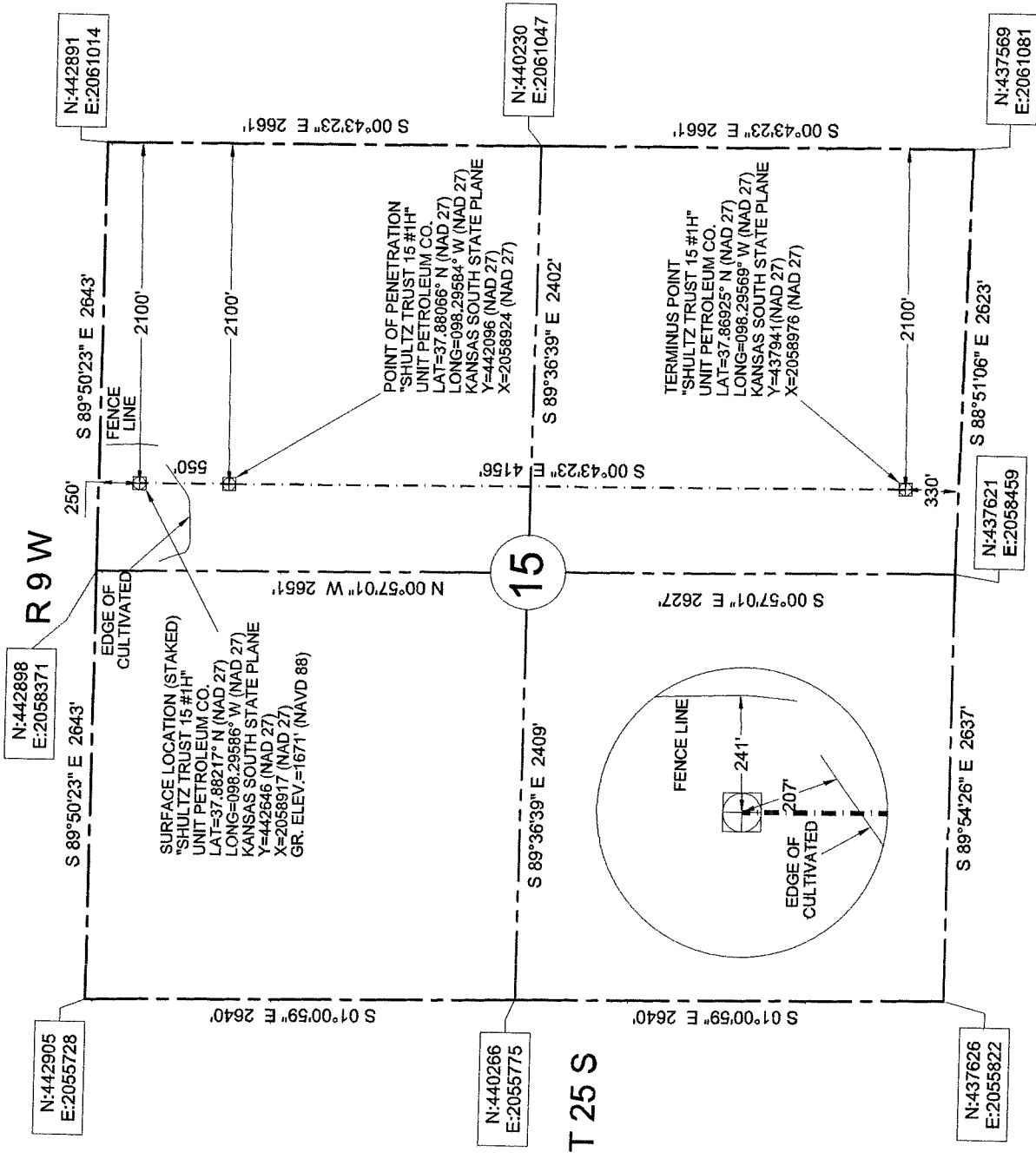

Description: Surface Hole Location Stake "Shultz Trust 15 #1H" situated 250 feet from the north section line and 2100 feet from the east section line of Section 15, T 25 S, R 9 W., Reno County, Kansas.

Description: Point of Penetration "Shultz Trust 15 #1H" situated 800 feet from the north section line and 2100 feet from the east section line of Section 15, T 25 S, R 9 W., Reno County, Kansas.

Description: Terminus Point "Shultz Trust 15 #1H" situated 330 feet from the south section line and 2100 feet from the east section line of Section 15, T 25 S, R 9 W., Reno County, Kansas.

We do hereby certify that this survey was done in accordance to records, maps and other information as provided to us by the client herein named and that great care was taken in the actual staking of this well and the determination of any obstacles thereupon. However, the accuracy of this survey is not guaranteed and if there appears to be any discrepancy, please notify us immediately.

Survey is valid only if print has original seal and signature of surveyor present

JOB	DATE OF PLAT	SCALE	SHEET
486-12	08-16-2012	1"=1000'	5 OF 5
DRAWN BY	OKLA. CA #2054, EXP. 06/30/2013 KANSAS CA #143, EXP. 12/31/2012		
D.W.K.			

Survey For:  
**Unit Petroleum Co.**  
P.O. Box 2726  
Woodward, OK 73802  
Attn: Jason Rummy

**JVIDENS LAND SURVEY CO., INC.**  
1210 19TH STREET / P.O. BOX 943  
WOODWARD, OKLAHOMA 73802  
Phone 580-256-7174 - Fax 580-256-3424  
roger@jvidenslandsurvey.com mike@jvidenslandsurvey.com

