

CORAL COAST PETROLEUM, L.C.  
 STEPHENS LEASE  
 NW. 1/4, SECTION 22, T32S, R21W  
 CLARK COUNTY, KANSAS

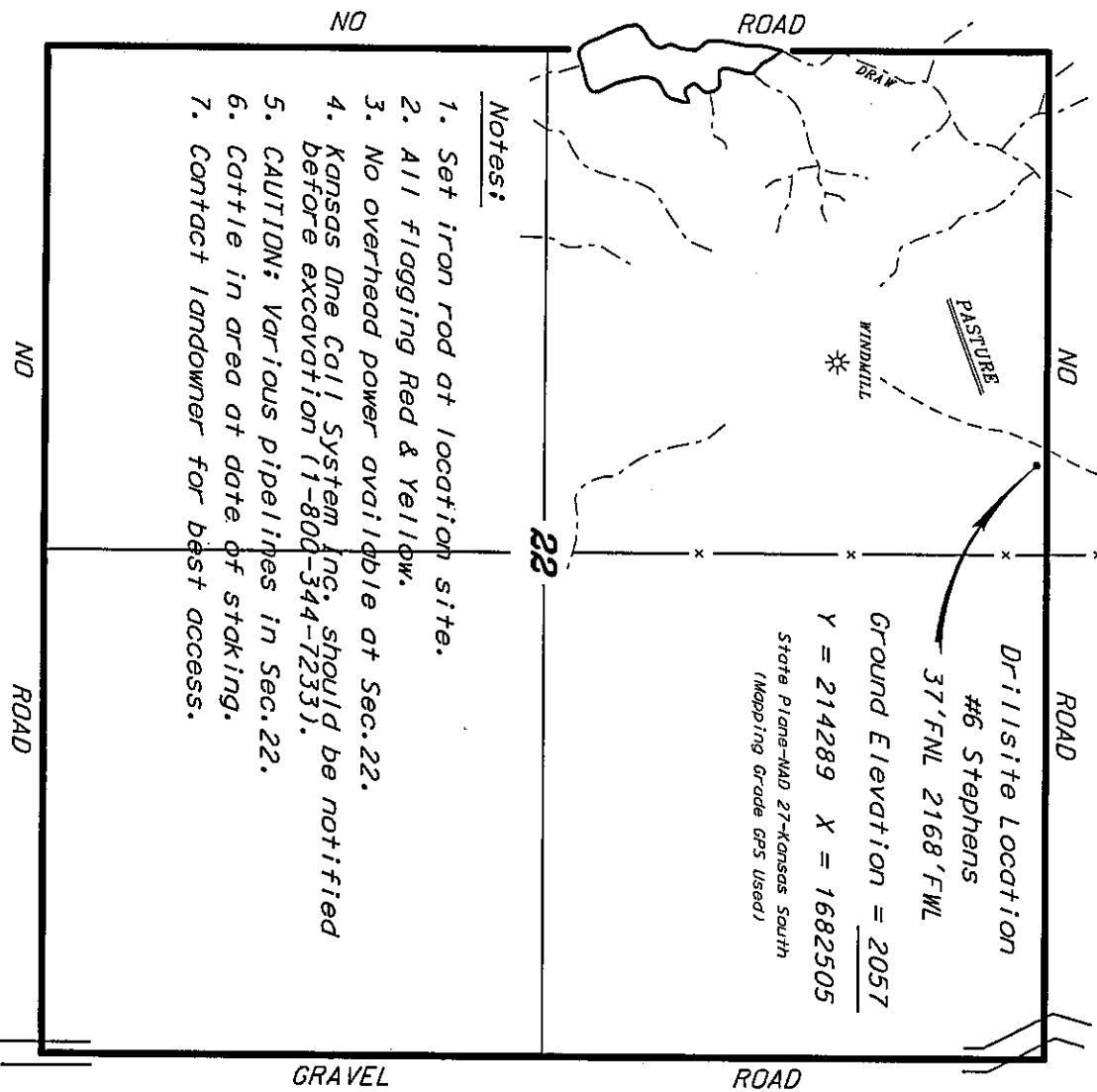

- Notes:**
1. Set iron rod at location site.
  2. All flogging Red & Yellow.
  3. No overhead power available at Sec. 22.
  4. Kansas One Call System Inc. should be notified before excavation (1-800-344-7233).
  5. CAUTION: Various pipelines in Sec. 22.
  6. Cattle in area at date of staking.
  7. Contact landowner for best access.

\*Ingress and egress to location as shown on this plat is per usage only and may not be legally opened for public use. Contact landowner, tenant and county road department for access.

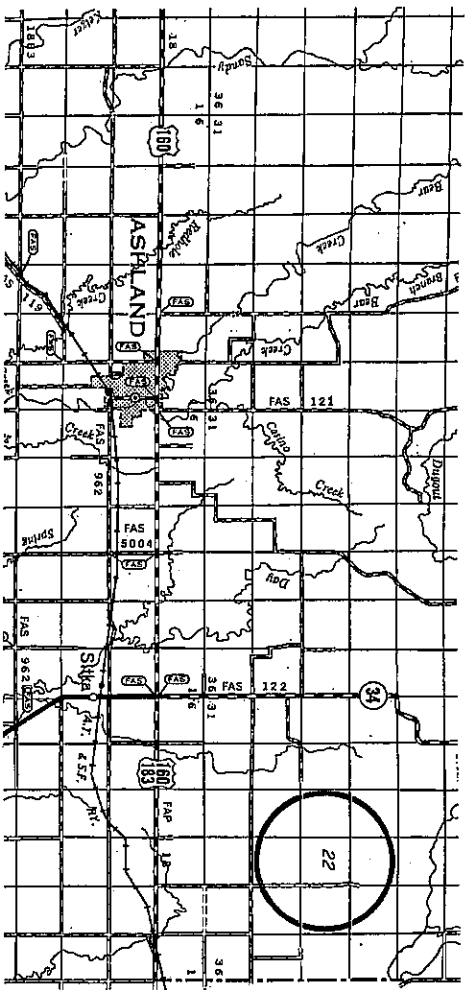

\* Controlling data is based upon the best maps and photographs available to us and upon a regular section of land containing 640 acres.

\* Approximate section lines were determined using the normal standard of care of oilfield surveyors practicing in the state of Kansas. The section corners, which establish the boundaries, were not necessarily located, and the exact location of the drill site location in the section is not guaranteed. The operator, in securing this service and accepting this plat and oil, other parties relating hereto, shall be responsible for any and all losses, costs and expenses and said entries released from any liability from incidental or consequential damages.

\* Elevations derived from National Geodetic Vertical Datum.

CENTRAL KANSAS OILFIELD SERVICES, INC. (820)792-1977

Date July 25, 2012

SCALE 1" = 1000'