

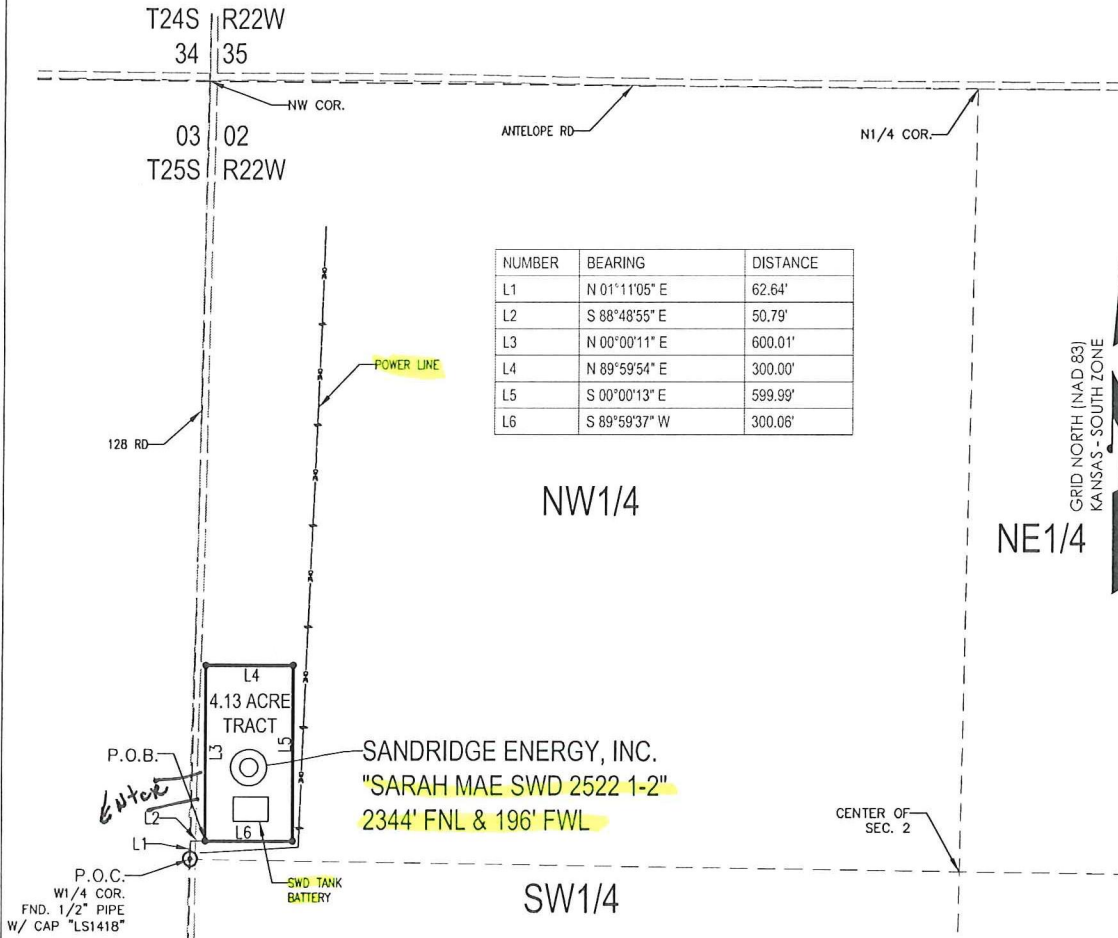

T 25 S - R 22 W



NUMBER	BEARING	DISTANCE
L1	N 01°11'05" E	62.64'
L2	S 88°48'55" E	50.79'
L3	N 00°00'11" E	600.01'
L4	N 89°59'54" E	300.00'
L5	S 00°00'13" E	599.99'
L6	S 89°59'37" W	300.06'



PLAT SHOWING
**4.13 ACRE TRACT OF LAND IN THE
 NW1/4 OF SECTION 2, T25S-R22W,
 FORD COUNTY, KANSAS**

METES AND BOUNDS DESCRIPTION (4.13 ACRE TRACT)
 PART OF THE NW1/4 OF SECTION 2, TOWNSHIP 25 SOUTH, RANGE 22 WEST, FORD COUNTY, KANSAS, MORE PARTICULARLY DESCRIBED AS FOLLOWS:

COMMENCING AT A FOUND 1/2" PIPE WITH CAP MARKED "LS1418" AT THE WEST 1/4 CORNER OF SAID SECTION 2;
 THENCE N 01°11'05" E ALONG THE WEST LINE OF SAID SECTION 2, A DISTANCE OF 62.64 FEET TO A POINT;
 THENCE S 88°48'55" E, A DISTANCE OF 50.79 FEET TO A SET 5/8" REBAR WITH CAP MARKED "LS1121", SAID POINT BEING THE POINT OF BEGINNING;
 THENCE N 00°00'11" E, A DISTANCE OF 600.01 FEET TO A SET 5/8" REBAR WITH CAP MARKED "LS1121";
 THENCE N 89°59'54" E, A DISTANCE OF 300.00 FEET TO A SET 5/8" REBAR WITH CAP MARKED "LS1121";
 THENCE S 00°00'13" E, A DISTANCE OF 599.99 FEET TO A SET 5/8" REBAR WITH CAP MARKED "LS1121";
 THENCE S 89°59'37" W, A DISTANCE OF 300.06 FEET TO THE POINT OF BEGINNING.

SAID TRACT CONTAINING 4.13 ACRES OF LAND AS SURVEYED, MORE OR LESS.

BASIS OF BEARINGS:
 KANSAS STATE PLANE COORDINATE SYSTEM NAD-1983 SOUTH ZONE
 BEARINGS: GRID
 DISTANCES: US SURVEY FOOT AT GRID
 COORDINATES: US SURVEY FOOT AT GRID

SURVEYOR'S CERTIFICATE:
 I, JAMES GERARD TEMPLE, KANSAS LICENSED PROFESSIONAL LAND SURVEYOR, NO. 1121, DO HEREBY CERTIFY THAT THIS PLAT REPRESENTS THE RESULTS OF A SURVEY MADE ON THE GROUND UNDER MY SUPERVISION ON THE DATE OF 08-02-2012. NO EASEMENTS OR OTHER TITLE DOCUMENTS WERE PROVIDED TO THE SURVEYOR FOR THIS PROPERTY.

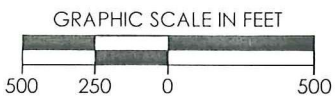
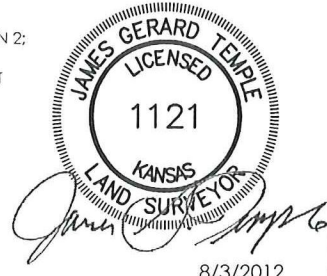

REVISION	SandRidge	
	"SARAH MAE SWD 2522 1-2" PART OF THE NW1/4 OF SECTION 2, T-25-S, R-22-W PROPOSED DRILL SITE FORD COUNTY, KANSAS	
	SCALE: 1" = 500'	DRAWN BY: MF SHEET NO.: 1 OF 1
	PLOT DATE: 08-03-2012	

Lease Information:

Sarah Mae SWD 2522 1-2
Section 2, T25S – R22W
Ford County, KS

4.13 acre tract of land in the NW/4 of Section 2, T25S – R22W, Ford County, Kansas

Surface Owner:

SandRidge Exploration and Production, LLC
123 Robert S Kerr Avenue
Oklahoma City, OK 73102