

BACH OIL PRODUCTION, INC.
KRAFFT LEASE
SW.1/4, SECTION 11, T15, R19W
PHILLIPS COUNTY, KANSAS

Bank Battery

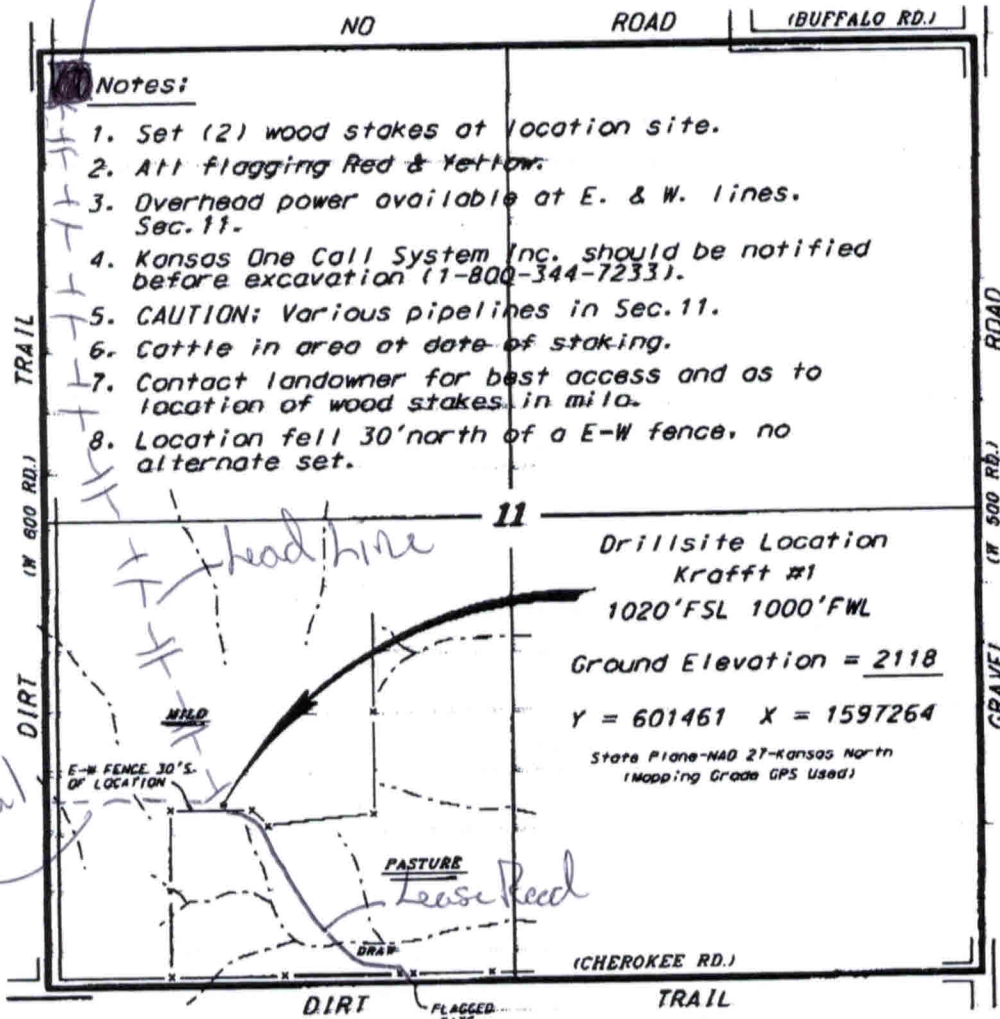

Notes:

1. Set (2) wood stakes at location site.
2. All flagging Red & Yellow.
3. Overhead power available at E. & W. lines. Sec. 11.
4. Kansas One Call System Inc. should be notified before excavation (1-800-344-7233).
5. CAUTION; Various pipelines in Sec. 11.
6. Cattle in area at date of staking.
7. Contact landowner for best access and as to location of wood stakes in mile.
8. Location fell 30' north of a E-W fence, no alternate set.

Drillsite Location
Krafft #1
1020'FSL 1000'FWL
Ground Elevation = 2118
Y = 601461 X = 1597264
State Plane-NAD 27-Kansas North
(Mapping Grade GPS Used)

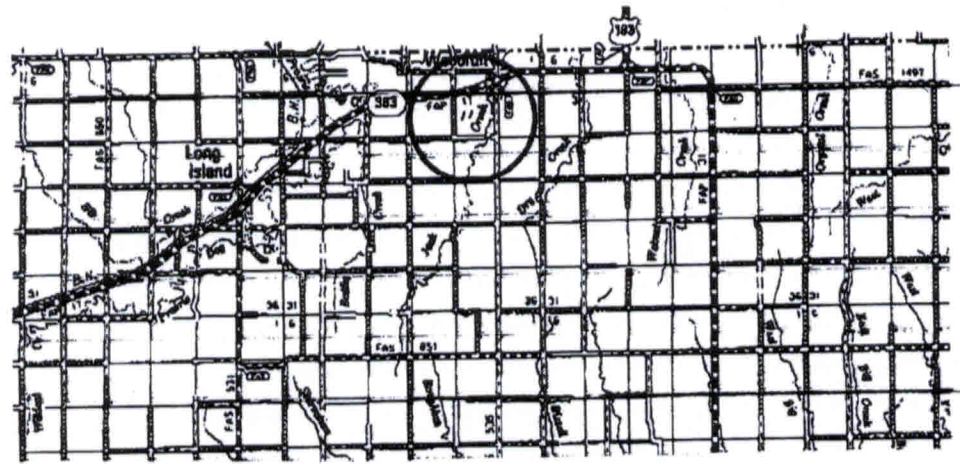

Ingress and egress to location as shown on this plan is for usage only and may not be legally opened for public use. Contact landowner, tenant and county road department for access.

Electrical Line

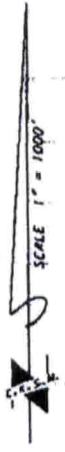

* Controlling data is based upon the best maps and photographs available to us and upon a regular section of land containing 640 acres.
 * Approximate section lines were determined using the normal standards of care of oilfield surveyors practicing in the state of Kansas. The section corners, which establish the precise section lines, were not necessarily located, and the exact location of the drillsite location in the section is not guaranteed. Therefore, the sponsor securing this service and accepting this plan and all other parties relying thereon agree to hold Central Kansas Oilfield Services, Inc., its officers and employees harmless from all liability, costs and expenses and shall defend and indemnify the sponsor from and against all consequential damages.
 * Elevations derived from National Geodetic Vertical Datum.

Date AUGUST 24, 2012