

Proposed Plan of Construction
 Hitch G-5
 Sec 33 T32S-R34W
 Seward County, KS

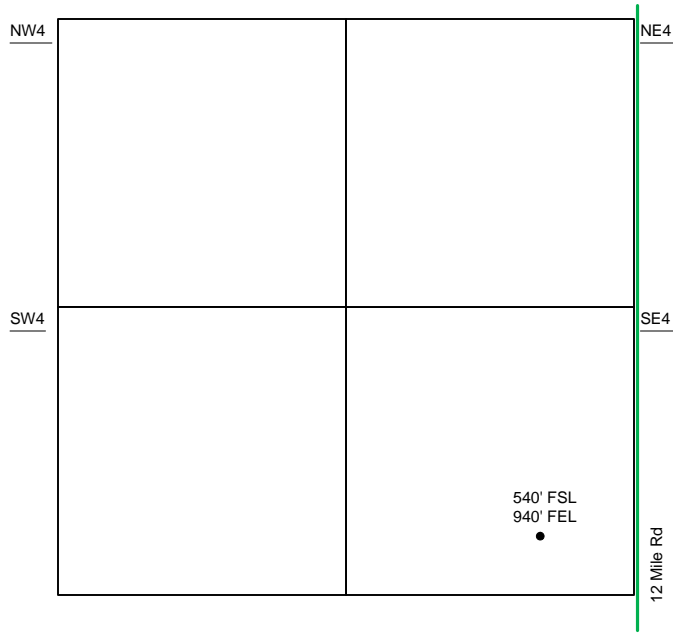

Sec 33 – T32S – R34W

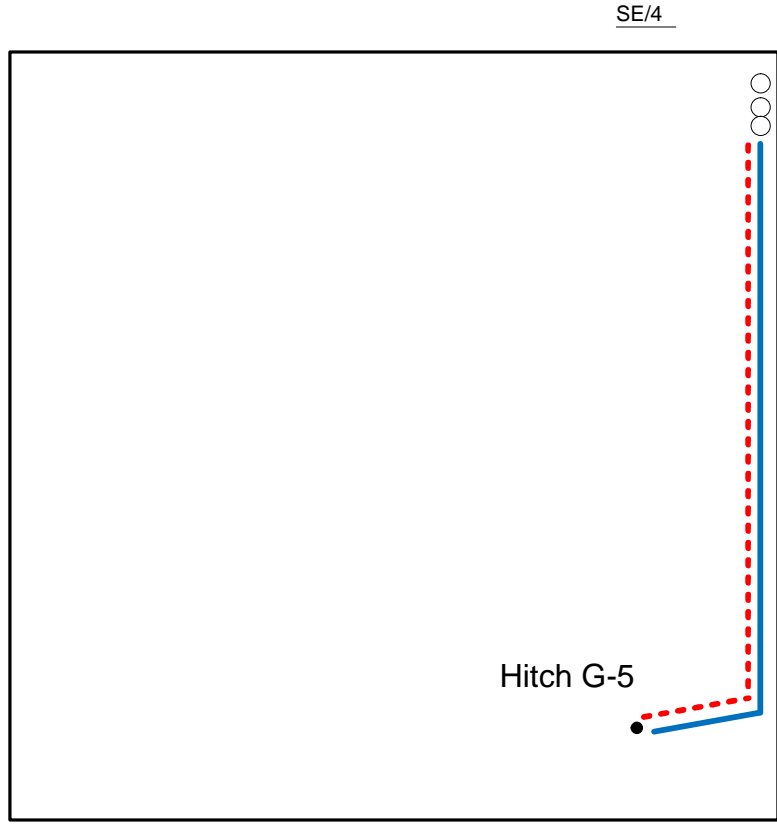

The Tank Battery for the Hitch G-5 is located in the NE of the SE quarter.

- Well Location
- Proposed Lease Roads
- - - Proposed Pipeline
- Proposed Tank Battery
- Proposed Power Lines
- - - Existing Pipeline

Proposed Details of
 SE/4 Sec 33 -T32S -R34W

Note-Drawing **Not** to Scale

