

Proposed Plan of Construction
 Wiggains 12-9
 Sec 12-T35S-R36W
 Stevens County, KS

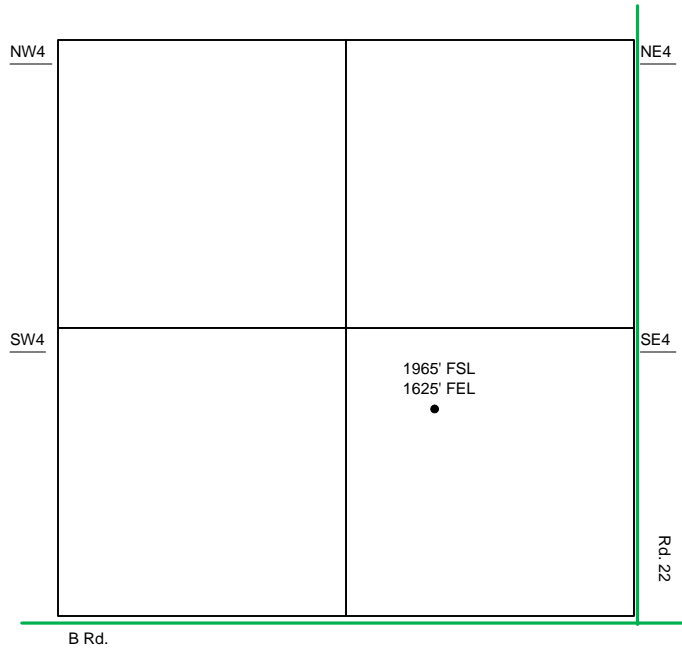

Sec 12 – T35S – R36W

The Existing Tank Battery for the Wiggains 12-9 will be located in the NW of the NE quarter.

SE/4

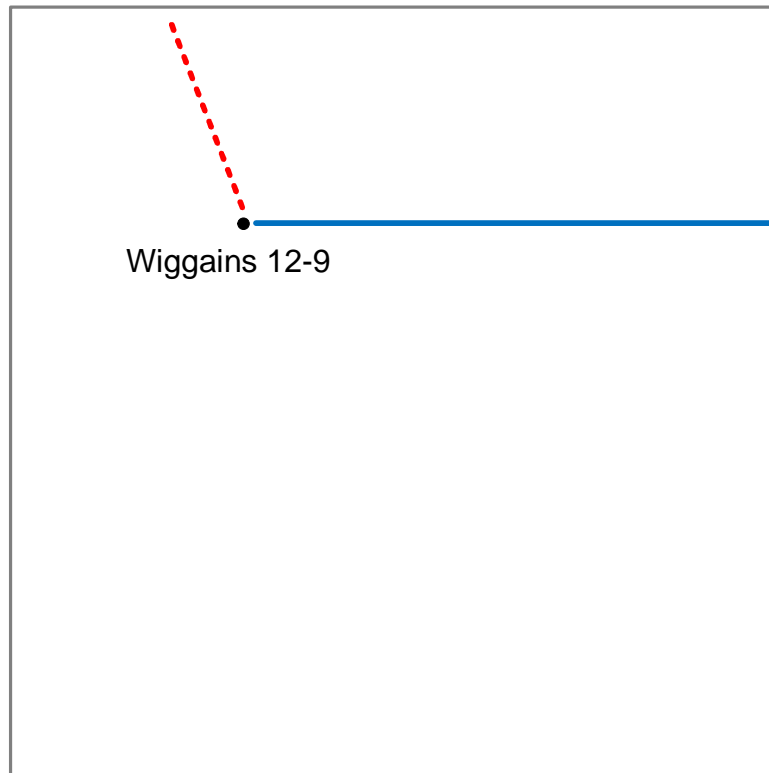

- Well Location
- Lease Roads
- - - Proposed Pipeline
- Tank Battery Equipment
- Power Lines
- - - Existing Pipeline

Detail of
 SE4 Sec 12-T35S-R36W

Note-Drawing **Not** to Scale

