

Section 29, T 25 S, R 10 W., Reno County, Kansas.

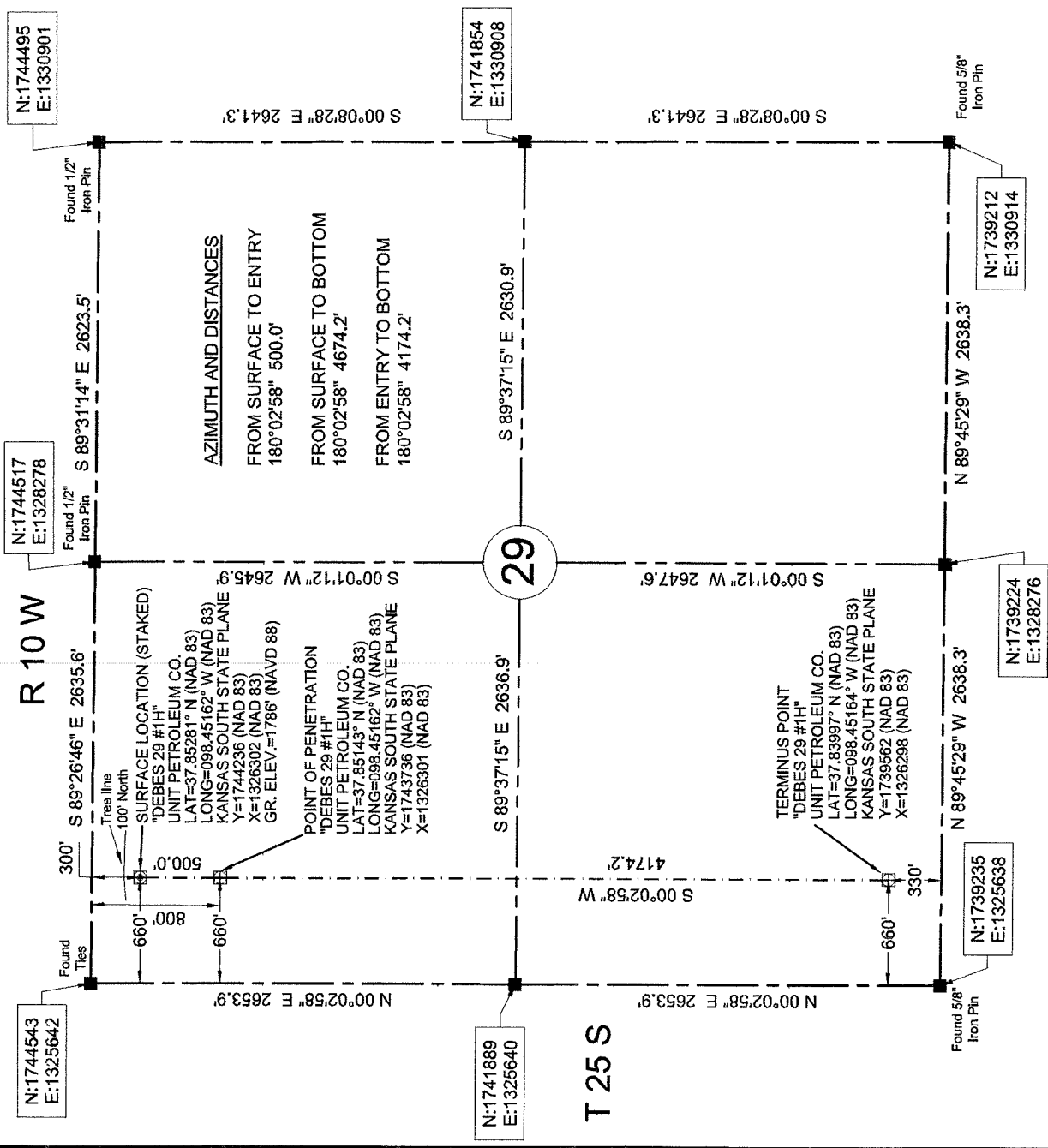

48 HOURS BEFORE YOU DIG...
CALL KANSAS ONE-CALL
1-800-344-7233

KANSAS ONE-CALL SYSTEM

Buried utilities are not necessarily shown. It is the contractor's responsibility to locate and preserve all utility services.

Contractor is responsible for contacting all utility companies prior to construction.

Description: Surface Hole Location Stake
"Debes 29 #1H" situated 300 feet from the north section line and 660 feet from the west section line of Section 29, T 25 S, R 10 W., Reno County, Kansas.

Description: Penetration Point"Debes 29 #1H"
situated 800 feet from the north section line and 660 feet from the west section line of Section 29, T 25 S, R 10 W., Reno County, Kansas.

Description: Terminus Point "Debes 29 #1H" situated 330 feet from the south section line and 660 feet from the west section line of Section 29, T 25 S, R 10 W., Reno County, Kansas.

We do hereby certify that this survey was done in accordance to records, maps and other information as provided to us by the client herein named and that great care was taken in the actual staking of this well and the determination of any obstacles thereupon. However, the accuracy of this survey is not guaranteed and if there appears to be any discrepancy, please notify us immediately.

BEARINGS (NAD 83) KANSAS
SOUTH STATE PLANE
COORDINATES

LEGEND

--- SECTION LINE

- - - - - 1/4 SECTION LINE

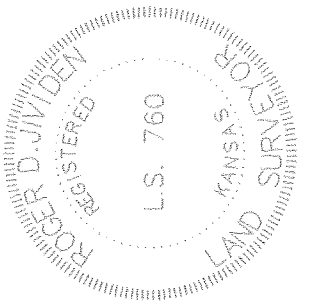

Survey is valid only if print has original seal and signature of surveyor present

JIVDENS LAND SURVEY CO., INC.
1210 19TH STREET / P.O. BOX 943
WOODWARD, OKLAHOMA 73802
Phone 580-256-7174 - Fax 580-256-3424
roger@jivdenslandsurvey.com. mike@jivdenslandsurvey.com

Survey For:
Unit Petroleum Co.
P.O. Box 2726
Woodward, OK 73802
Attn: Jason Rummery

JOB	DATE OF PLAT	SCALE	SHEET
514-12	08-22-2012	1"=1000'	1 OF 5
DRAWN BY D.W.K.	OKLA. CA #2084, EXP. 06/30/2013 KANSAS CA #143, EXP. 12/31/2012		