

Max R. Lovley

GEOLOGIST'S REPORT

DRILLING TIME AND SAMPLE LOG

Company: #1 Hunt
Field: Windfall
Location: S2 NW NW
Section: 19
Twp: 17
Range: 3W
County: Scott
State: KS
City: Kansas
Driller: R. L. ...

Well Name: #1 Hunt
Depth: 4926
Date: 5-12-2012
Operator: LD Drilling
Type: Oil
Formation: Chero
Mud: Comp W/D
Casing: 8 7/8" x 2 1/4"
Cement: BTM HARDER
Casing: BTM HARDER

Table with columns: Formation, Source, Electric, Spindle, Structural Position, etc. Rows include Anhydrite, Sandstone, etc.

REMARKS: THE HUNT #1 RAN STRUCTURALLY LOW TO SURROUNDING WELLS. HYDROCARBON SHOWS WERE NOT ENCOUNTERED DURING THE DRILLING OPERATIONS AND THE LANDOWNER WAS A REALLY NICE GUY WHO COULD HAVE REALLY USED AND FUNDS RECEIVED FROM A PRODUCING WELL. THE ABOVE FACTS CAUSED THE #1 HUNT TO BE PLUGGED AND ABANDONED!

RESPECTFULLY SUBMITTED
M. R. Lovley

LEGEND


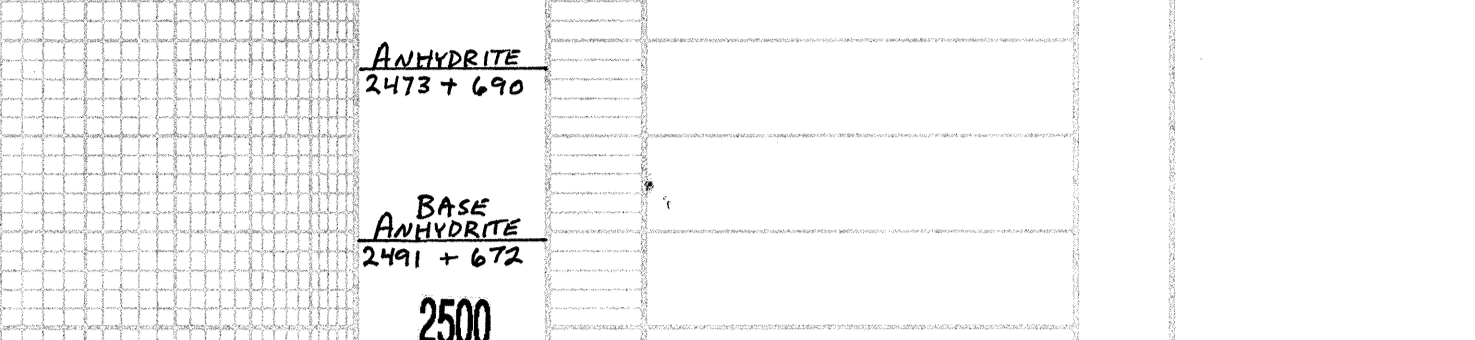

7:AM 5-7-12
DRLG @ 3789'
MUD CHECK
VIS 54 WT 8.8
CHLOR 3,600 LCM2
FLT 8.0

7:AM 5-8-12
CFS @ 4198'

7:AM 5-9-12
DRLG @ 4450'
MUD CHECK
VIS 53 WT 9.3
CHLOR 4,900 LCM1
FLT 8.8

7:AM 5-10-12
DRLG @ 4662'
MUD CHECK
VIS 53 WT 9.3
CHLOR 5,600 LCM 1/2
FLT 9.6

7:AM 5-11-12
DRLG @ 4932'