

BHC RHODES

CIVIL ENGINEERS • SURVEYORS
 901 N. 8th Street, Suite 100 Kansas City, KS 66101 * p. (913) 371-5300 * f. (913) 371-2677
 BHC RHODES is a trademark of Brungardt Honomichl & Company, P.A.

FINNEY County, Kansas 200' FSL & 660' FEL Section 26 Township 22S Range 31W P.M.

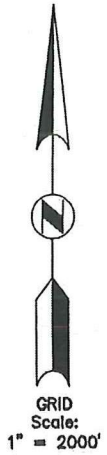
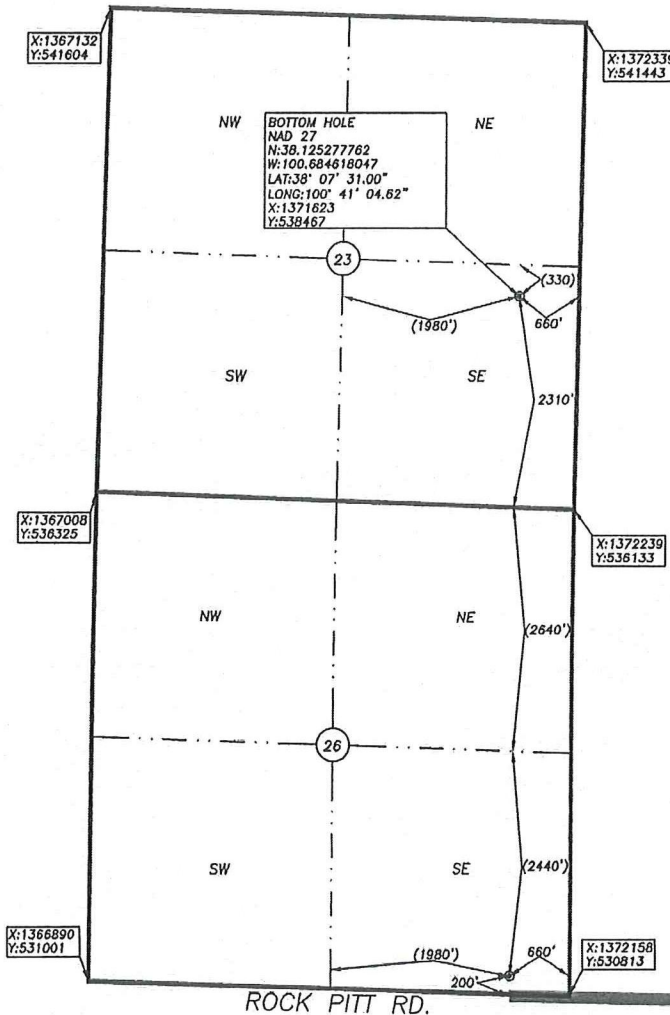

BOTTOM HOLE INFORMATION PROVIDED BY OPERATOR LISTED, NOT SURVEYED. CORNER COORDINATES ARE TAKEN FROM POINTS SURVEYED IN THE FIELD.

Distances shown in (parenthesis) are calculated based upon the Quarter. Section being 2640 feet, those shown in [brackets] are based on GLO (General Land Office) distances and have NOT been measured on the ground.

ELEVATION:
2882'

Operator: SandRidge Exploration and Production, LLC.

Lease Name: Faldtz 2231 Well No: 1-26H

Topography & Vegetation: Agricultural dry land farm ground

Reference Stakes or Alternate Location

Good Drill Site? Yes Stakes Set: _____

Best Accessibility to Location: From South and West by paved and gravel roads.

Distance & Direction from Hwy Jct or Town: From Garden City, Northeast on KS HWY 156 ±11.3 mi.,

then left (North) on Mennonite Rd (Co. Rd. 25) ±3 mi., then left (West) on Rock Pitt Road (Co. Rd.

AA) ±1.14 mi., Site is on right (North) side.

Invoice No.: _____
 BHC Rhodes Job No.: 016330.00.34
 Field: MK Office: MSF
 DATUM: NAD 27
 LAT: 38.104871329
 LONG: 100.684435316
 LAT: 38° 06' 17.54"
 LONG: 100° 41' 03.97"
 STATE PLANE
 COORDINATES: (U.S. FEET)
 ZONE: SOUTH 1502 KS
 X: 1371501.269
 Y: 531036.847

Date of Drawing: 2012-08-22 Date Staked: 2012-08-21

CERTIFICATE:

I, Michael D. Klein a Kansas License Land surveyor and a authorized agent of BHC Rhodes, do hereby certify that the above described well location was surveyed and staked on the ground as shown herein.

Kansas Lic. No. 778

