

Pro-Stake LLC
 Oil Field & Construction Site Staking
 P.O. Box 2324
 Garden City, Kansas 67846
 Office/Fax: (620) 276-6159
 Cell: (620) 272-1499

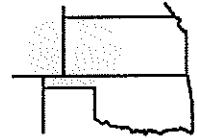

002726
 PLAT NO.

10279
 INVOICE NO.

Ritchie Exploration, Inc.

1 Becker 13BC

OPERATOR

LEASE NAME

Ford County, Ks.

13 27s 26w
 Sec. Twp. Rng.

575' FSL - 1110' FWL

LOCATION SPOT

COUNTY

SCALE: **1" = 1000'**

DATE: **Aug. 31st, 2012**

MEASURED BY: **Ben R.**

DRAWN BY: **Luke R.**

AUTHORIZED BY: **Justin C.**

GR. ELEVATION: **2633.3'**

D.F.: _____



Directions: From the South side of Dodge City Ks at the intersection of Hwy 56 bypass & Hwy 283 South – Now go 6.1 miles W-SW on Hwy 56 – Now go 1.1 mile South on 105 Rd to the SW corner of section 13-27s-26w & ingress stake East into – Now go approx. 940' East through terraced worked ground to ingress stake N-NE into – Now go approx. 570' N-NE through terraced worked ground into staked location.
 Final ingress must be verified with land owner or Operator.

*This drawing does not constitute a monumented survey or a land survey plat.
 This drawing is for construction purposes only.*

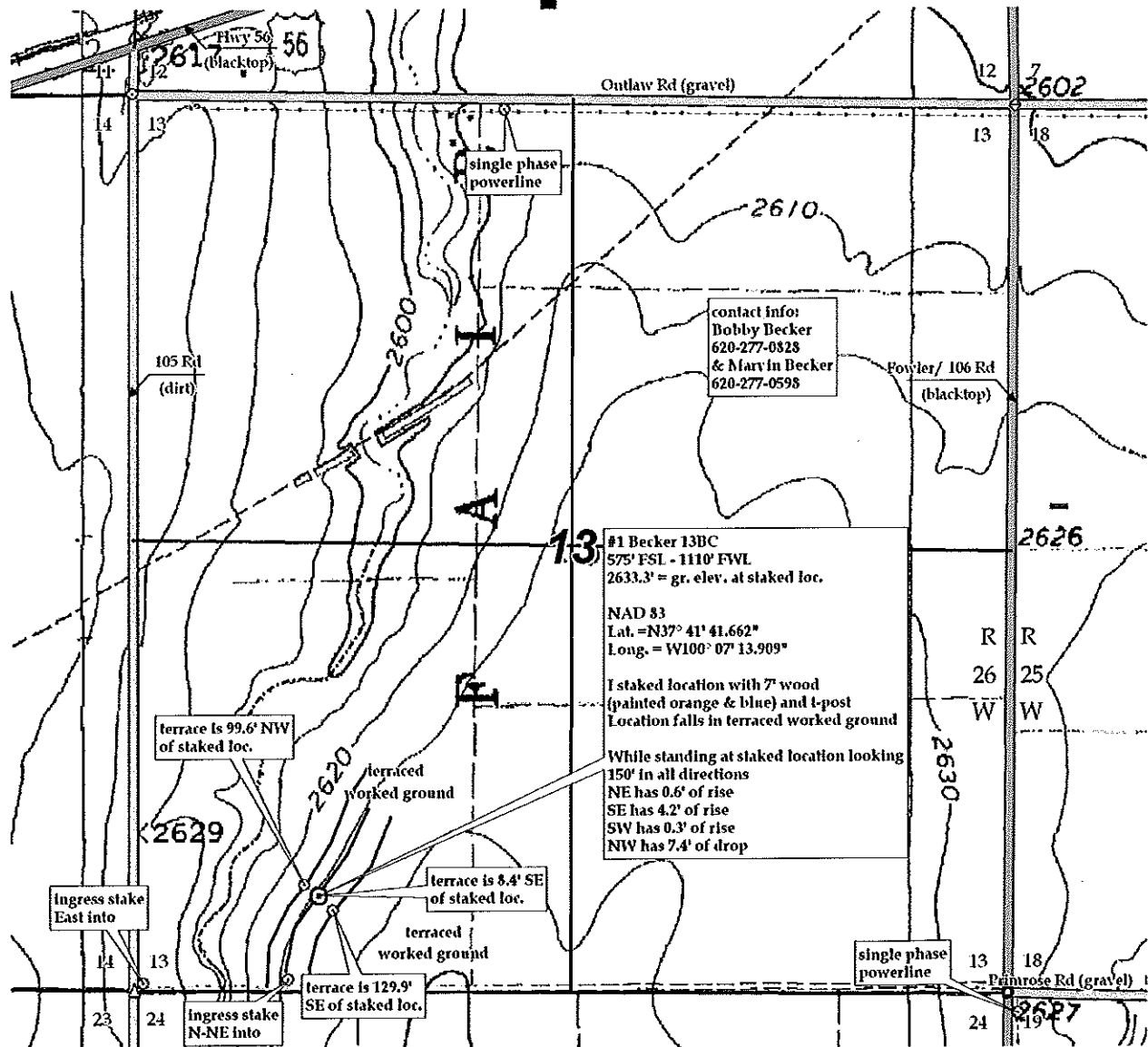

KANSAS SURFACE OWNER NOTIFICATION ACT

R 26 W

T
27
S

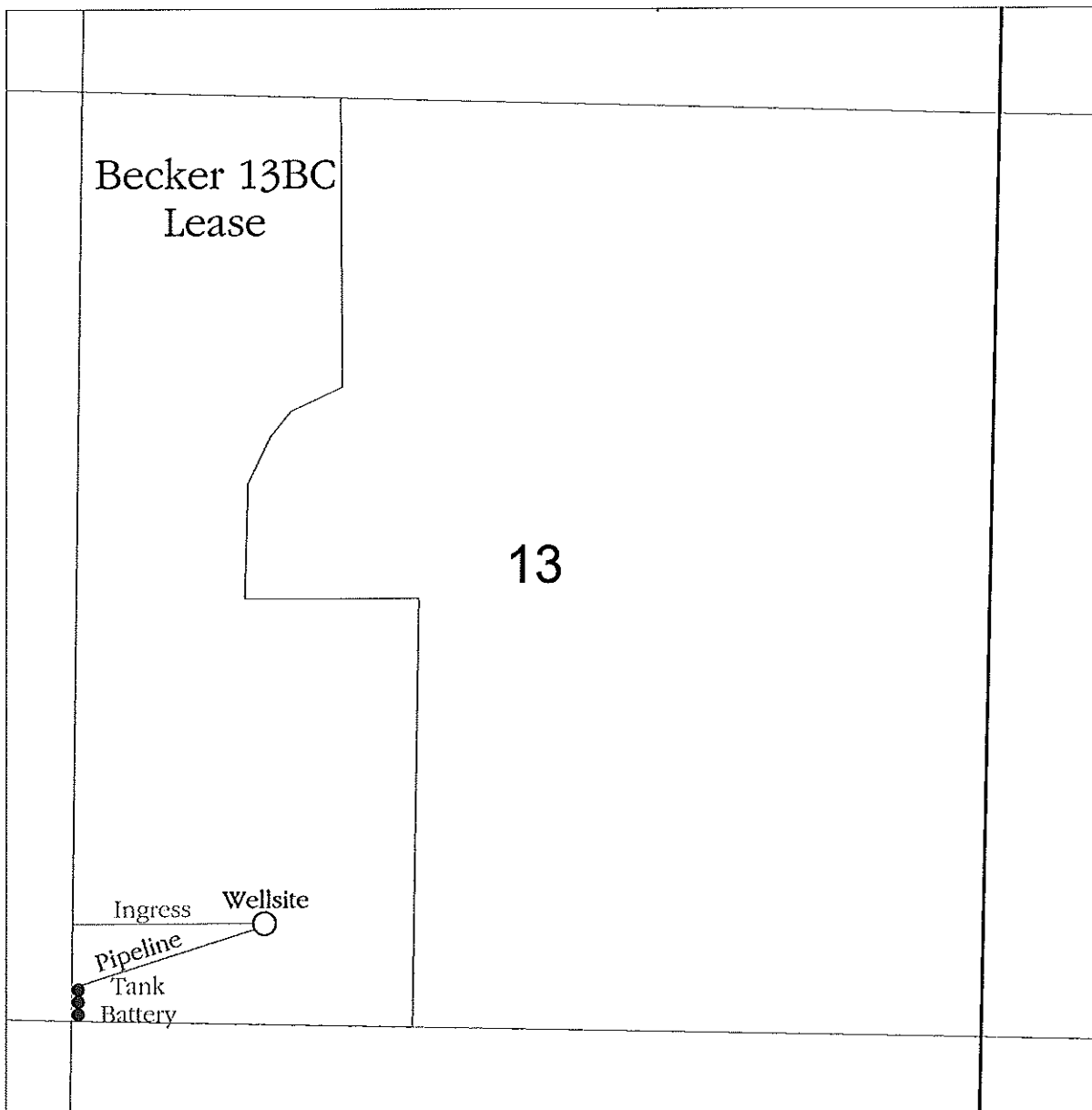

13

SCALE = 1 : 12,000

FORD COUNTY, KANSAS