

170 Commerce Road, Building 201
 Conway, Arkansas 72032
 501.328.3316 | 501.328.3325 f
 www.craftontull.com

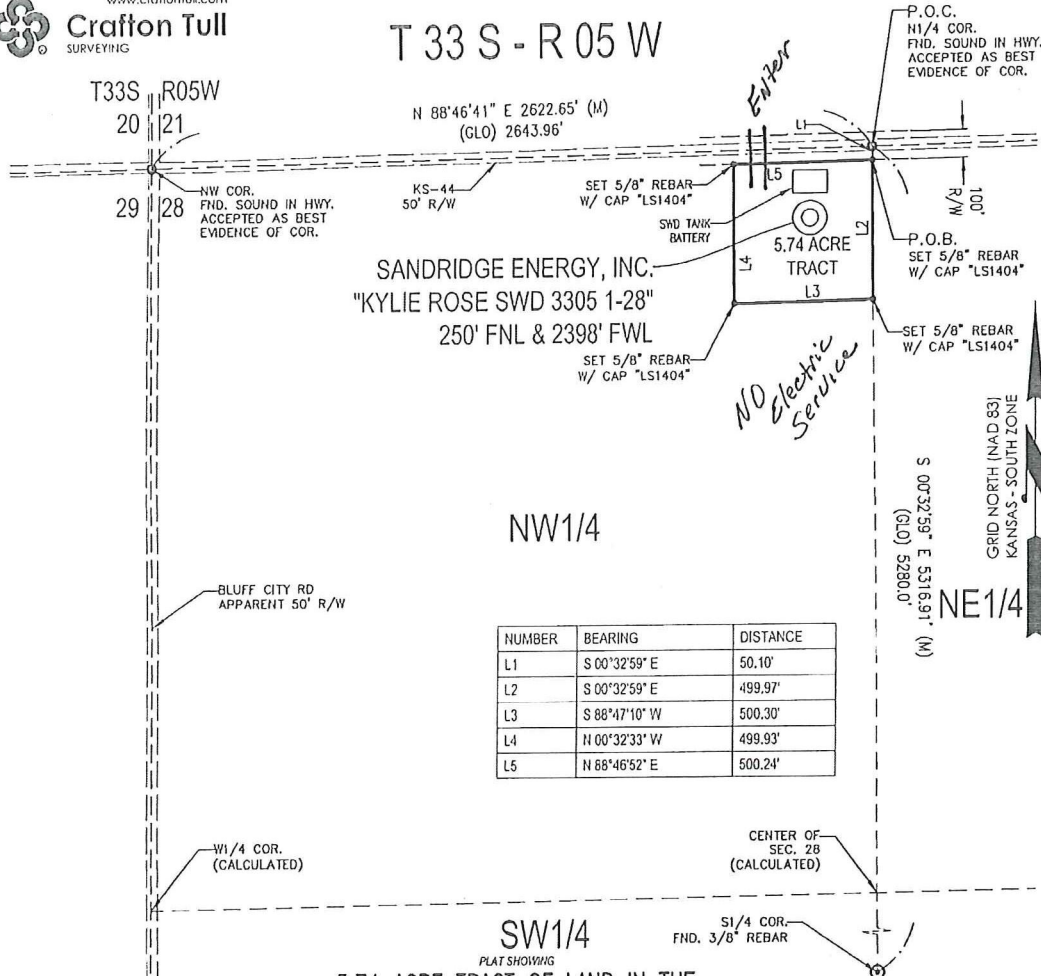

HARPER COUNTY, KANSAS

T 33 S - R 05 W



NUMBER	BEARING	DISTANCE
L1	S 00°32'59" E	50.10'
L2	S 00°32'59" E	499.97'
L3	S 88°47'10" W	500.30'
L4	N 00°32'33" W	499.93'
L5	N 88°46'52" E	500.24'

5.74 ACRE TRACT OF LAND IN THE
 NW1/4 OF SECTION 28, T33S-R05W,
 HARPER COUNTY, KANSAS

METES AND BOUNDS DESCRIPTION (5.74 ACRE TRACT)

PART OF THE NW 1/4 OF SECTION 28, TOWNSHIP 33 SOUTH, RANGE 05 WEST, HARPER COUNTY, KANSAS, MORE PARTICULARLY DESCRIBED AS FOLLOWS:

COMMENCING AT A FOUND SOUND IN HWY AT THE N1/4 CORNER OF SAID SECTION 28;
 THENCE S 00°32'59" E ALONG THE EAST LINE OF THE NW1/4 OF SAID SECTION 28, A DISTANCE OF 50.10 FEET TO A SET 5/8" REBAR WITH CAP MARKED "LS1404", SAID POINT BEING THE POINT OF BEGINNING;
 THENCE CONTINUE S 00°32'59" E ALONG THE EAST LINE OF THE NW1/4 OF SAID SECTION 28, A DISTANCE OF 499.97 FEET TO A SET 5/8" REBAR WITH CAP MARKED "LS1404";
 THENCE S 88°47'10" W, A DISTANCE OF 500.30 FEET TO A SET 5/8" REBAR WITH CAP MARKED "LS1404";
 THENCE N 00°32'33" W, A DISTANCE OF 499.93 FEET TO A SET 5/8" REBAR WITH CAP MARKED "LS1404";
 THENCE N 88°46'52" E, A DISTANCE OF 500.24 FEET TO THE POINT OF BEGINNING.

SAID TRACT CONTAINING 5.74 ACRES OF LAND AS SURVEYED, MORE OR LESS.

BASIS OF BEARINGS:
 KANSAS COORDINATE SYSTEM 1983 SOUTH ZONE
BEARINGS: GRID
DISTANCES: US SURVEY FOOT AT GRID
COORDINATES: US SURVEY FOOT AT GRID

SURVEYOR'S CERTIFICATE:
 I, C. ED GRAY, KANSAS LICENSED PROFESSIONAL LAND SURVEYOR, NO. 1404, DO HEREBY CERTIFY THAT THIS PLAT REPRESENTS THE RESULTS OF A SURVEY MADE ON THE GROUND UNDER MY SUPERVISION ON THE DATE OF 07-03-2012 AND THAT THIS SURVEY MEETS THE REQUIREMENTS OF KANSAS MINIMUM STANDARDS FOR LAND SURVEYING. NO EASEMENTS OR OTHER TITLE DOCUMENTS WERE PROVIDED TO THE SURVEYOR FOR THIS PROPERTY.

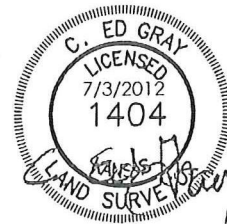

(GLO R) - GENERAL LAND OFFICE RECORD
 (PERM R) - PERMANENT SURVEY RECORD
 (M) - MEASURED DATA

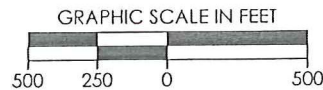

REVISION	SandRidge		
	"KYLIE ROSE SWD 3305 1-28" PART OF THE NW 1/4 OF SECTION 28, T-33-S, R-05-W PROPOSED DRILL SITE HARPER COUNTY, KANSAS		
	SCALE: 1" = 500'	DRAWN BY: S. ANDERSON	SHEET NO.: 1 OF 1
	PLOT DATE: 07-03-2012		