

Pro-Stake LLC
Oil Field & Construction Site Staking
P.O. Box 2324
Garden City, Kansas 67846
Office/Fax: (620) 276-6159
Cell: (620) 272-1499

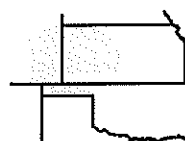

062524bar
PLAT NO.

10303
INVOICE NO.

Ritchie Exploration, Inc.

OPERATOR

Hodgeman County, KS

COUNTY

32 24s 24w
Sec. Twp. Rng.

#1 Rebein

LEASE NAME

1765' FSL - 945' FEL

LOCATION SPOT

SCALE: **1" = 1000'**
DATE STAKED: **Sept. 10th, 2012**
MEASURED BY: **Ben R.**
DRAWN BY: **Luke R.**
AUTHORIZED BY: **Justin C.**

GR. ELEVATION: **2483.1'**



Directions: From approx. 0.5 mile West of the West side of Wright Ks at the intersection of Hwy 283 North & Hwy 50 - Now go 5.4 miles North on Hwy 283 - 5 miles West on Eagle Rd - Now go 4 miles North on 131th Rd to the SW corner of section 32-24s-24w & ingress stake East into - Now go 1 mile East on A Rd to ingress stake North into - Now go 0.4 mile North on 214 Rd to ingress stake West into - Now go approx. 945' East through irr. wheat stubble into staked location.

Final ingress must be verified with land owner or Operator.

This drawing does not constitute a monumented survey or a land survey plat. This drawing is for construction purposes only.

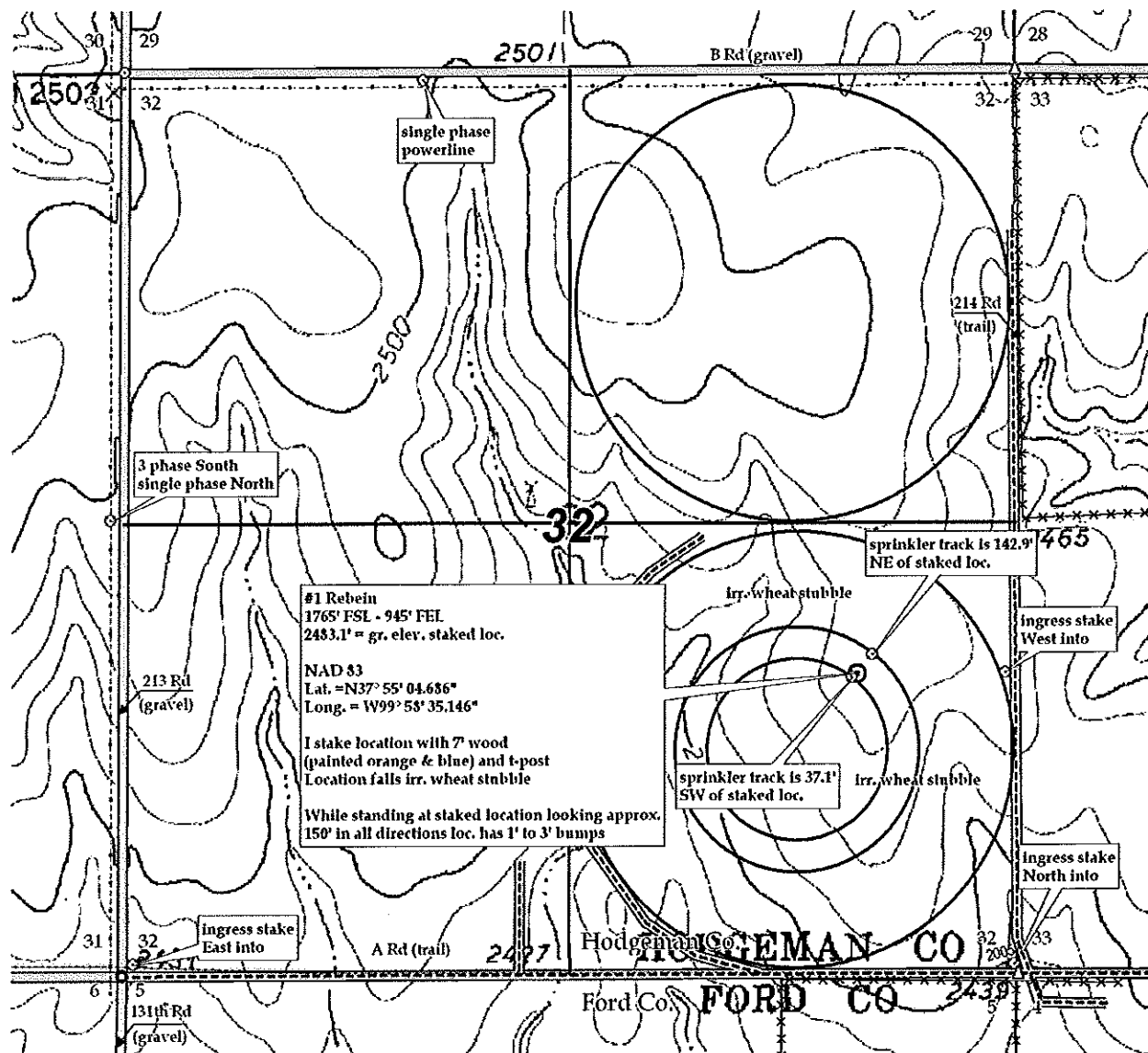

KANSAS SURFACE OWNER NOTIFICATION ACT

